THOMAS P. HENRY

VOYAGER 1984

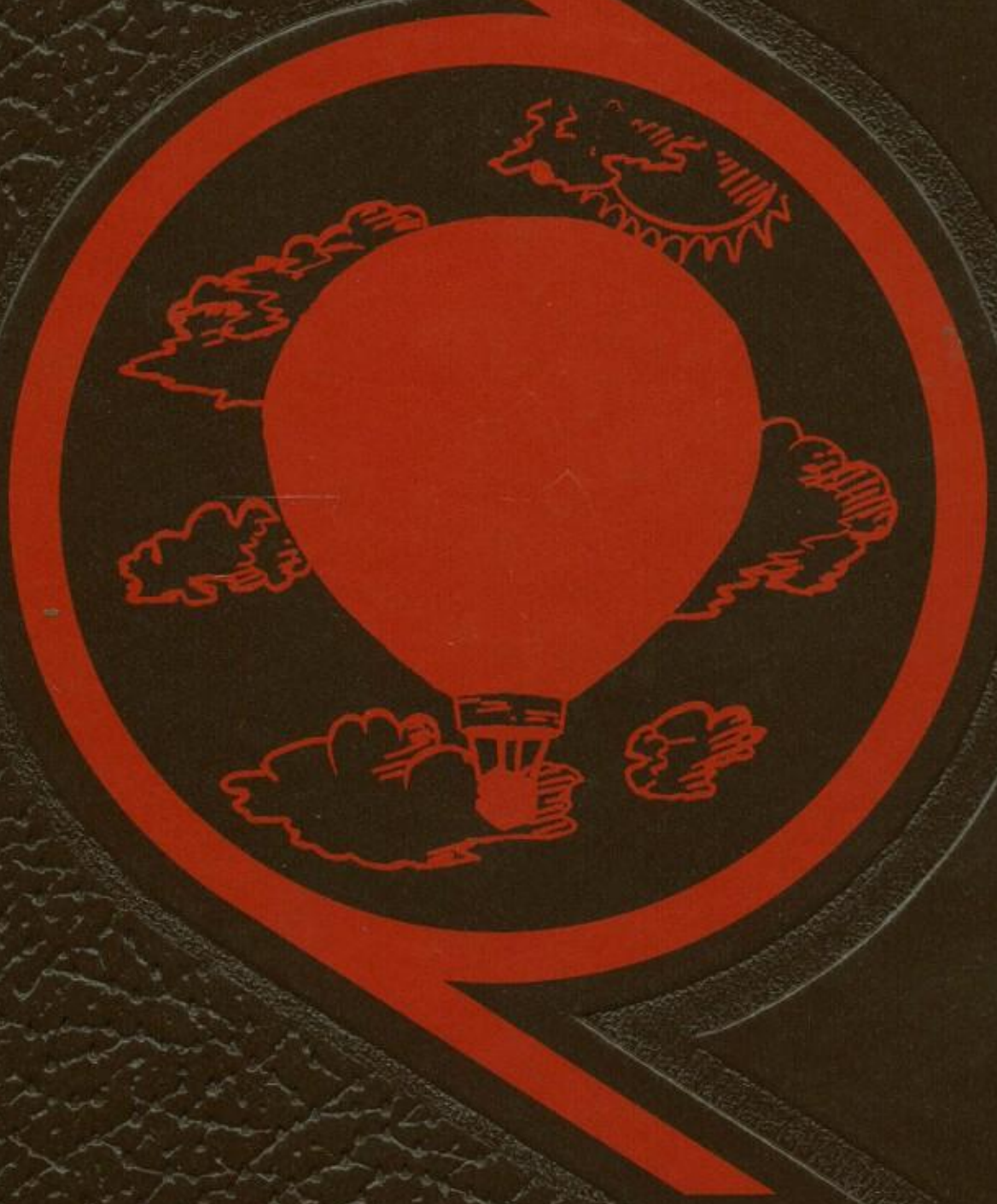

Perkiomen Valley High
School
Graterford, Pennsylvania
19426
Volume 15

GO FOR IT IN 1984 . . . . .

New members (below) **earn the gold,** membership in the National Honor Society. At bottom, Coach Fuhrman, **"Yes You Can . . . You Can Do It."**

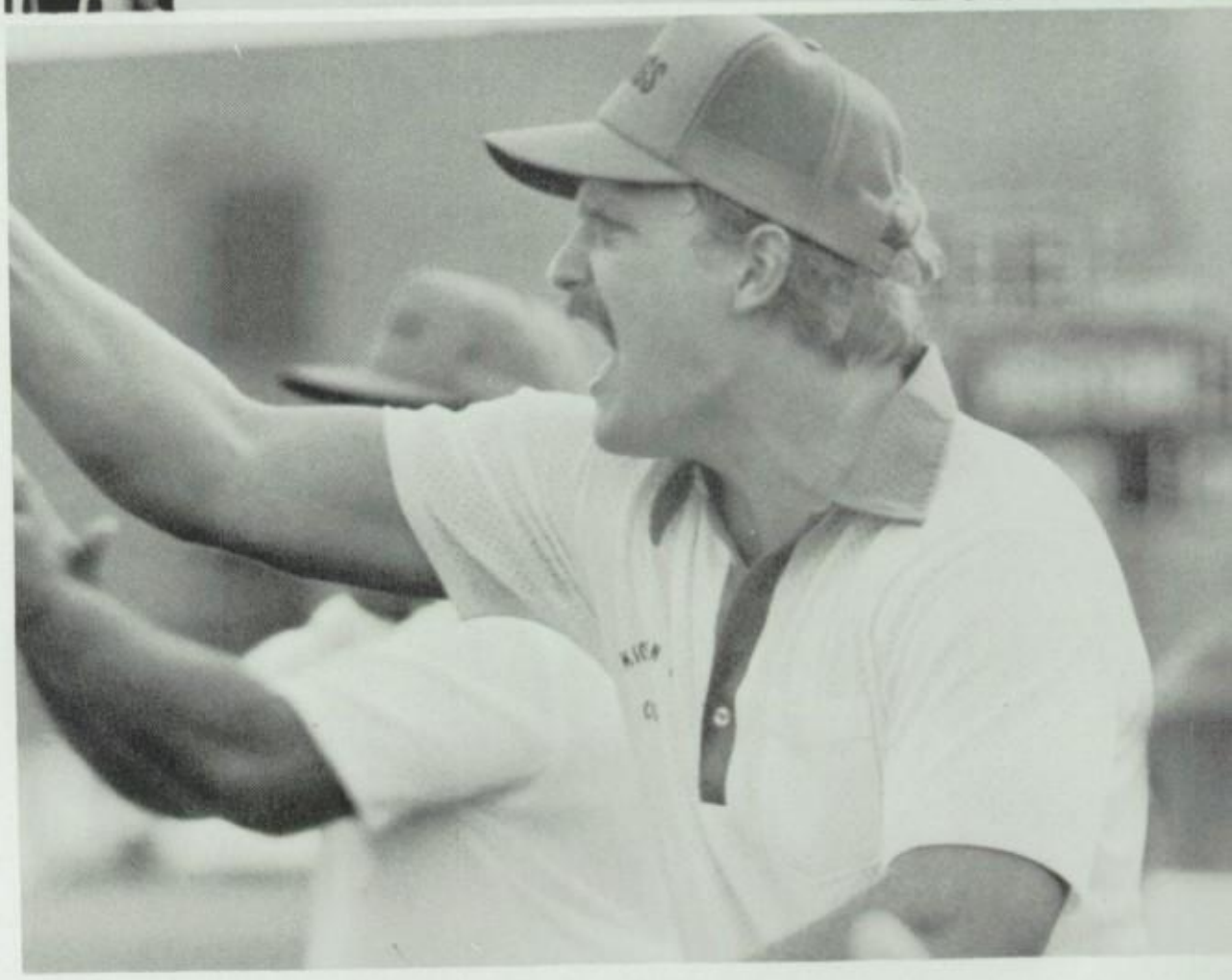

The multi-colored hot air balloon soaring skyward symbolizes the theme of the 1984 **Voyager — GO FOR IT!** Go for whatever you feel is best for you!

Everywhere we turn today we see people **"going for it."** They strive to achieve and succeed in ways that were considered, at one time, unattainable. They have the spirit and drive to move on to greater heights, to transcend the ordinary and **"make it to the top."** Although many obstacles must be overcome, these people **"make it happen."**

GO FOR IT not only means being best in athletics and activities, it means achieving academic honors, attaining personal and career goals, and gaining a positive attitude . . . an attitude of "I can" and "I will be the best that I can be."

With the '84 Olympics fast approaching, the sky is the limit for the Class of 1984. They've been preparing for thirteen years to meet the challenges after graduation, hoping to **"bring home the gold"** in the years to come.

The Olympics will be held in Los Angeles this summer. With the motto: Swifter, Higher, Stronger, young athletes the world over will compete to be the best, to **"go for the gold."**

You, too, can do it. All you have to do is — **GO FOR IT!**

THE SKY IS THE LIMIT . . . .

At left, Kim Marcelli **"makes it happen." "GO FOR IT, BILL."** Junior Quarterback Tom Charters hands off to Senior Running Back Bill Martin.

Cheerleading Captain Leann Costello
". . . All for PV stand up and holler."

TABLE OF CONTENTS

INTRODUCTION	2
STUDENT LIFE	10
ORGANIZATIONS	32
SPORTS	48
ACADEMICS	90
STUDENTS	112
ADVERTISERS	168

At right Sarah Bochnowicz and Rita Sheppard **'make it'** to States **again** for Track and Field Championships. Through the efforts of the Perkiomen Valley School Authority, everyone is now aware of 'what's happening at PV.'

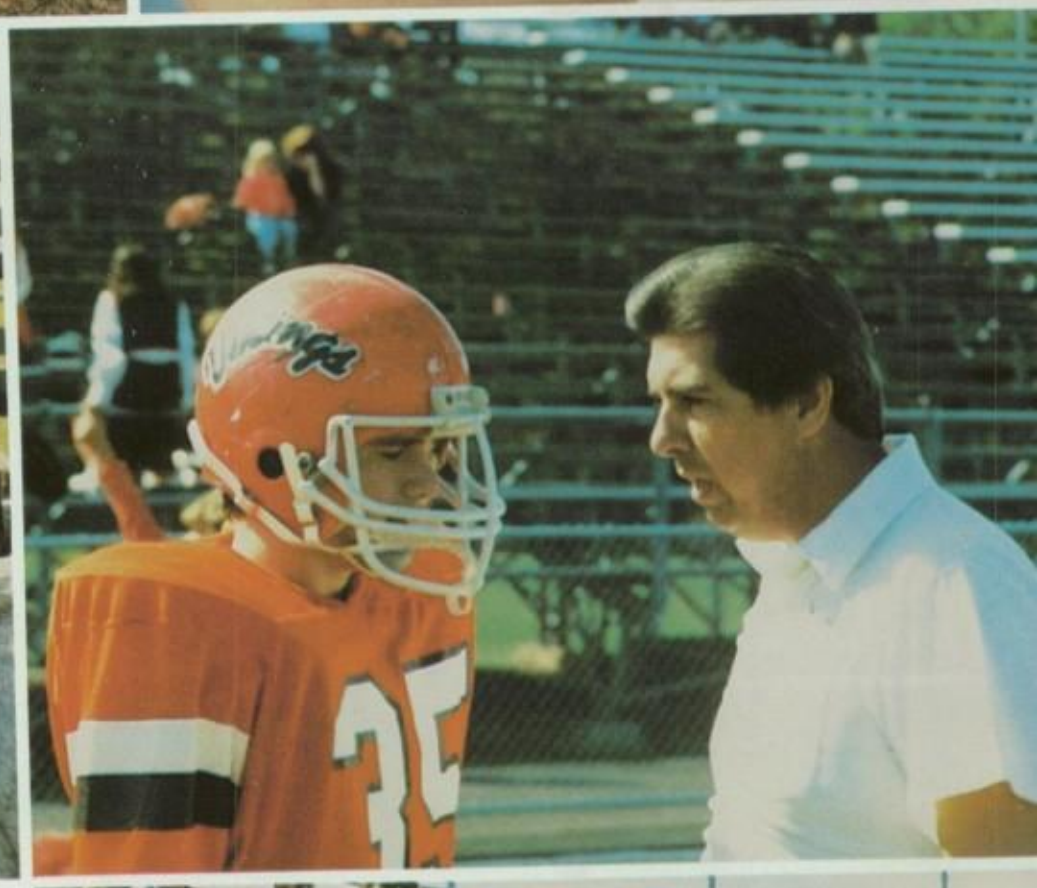

"We've got it made in the shade." Seniors Reed Huyette, Sharon Hennessey, and Marcella Cardamone, above, express their feelings about the Class of '84.

Bryan Gregory receives advice from Coach Miller, above right. Bryan's only response, "But, coach . . ."

At right, the Class of '86 shares the spirit!

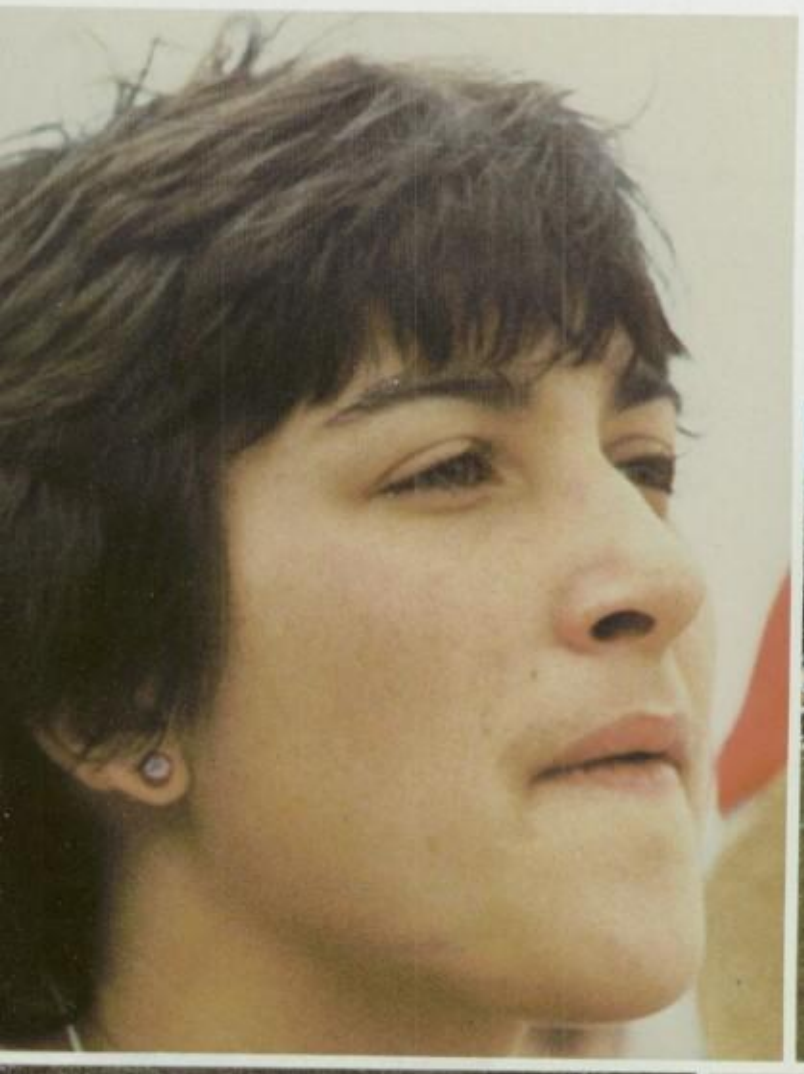

A gutsy Jim Bildstein, below, sweeps around end behind a wall of blockers.

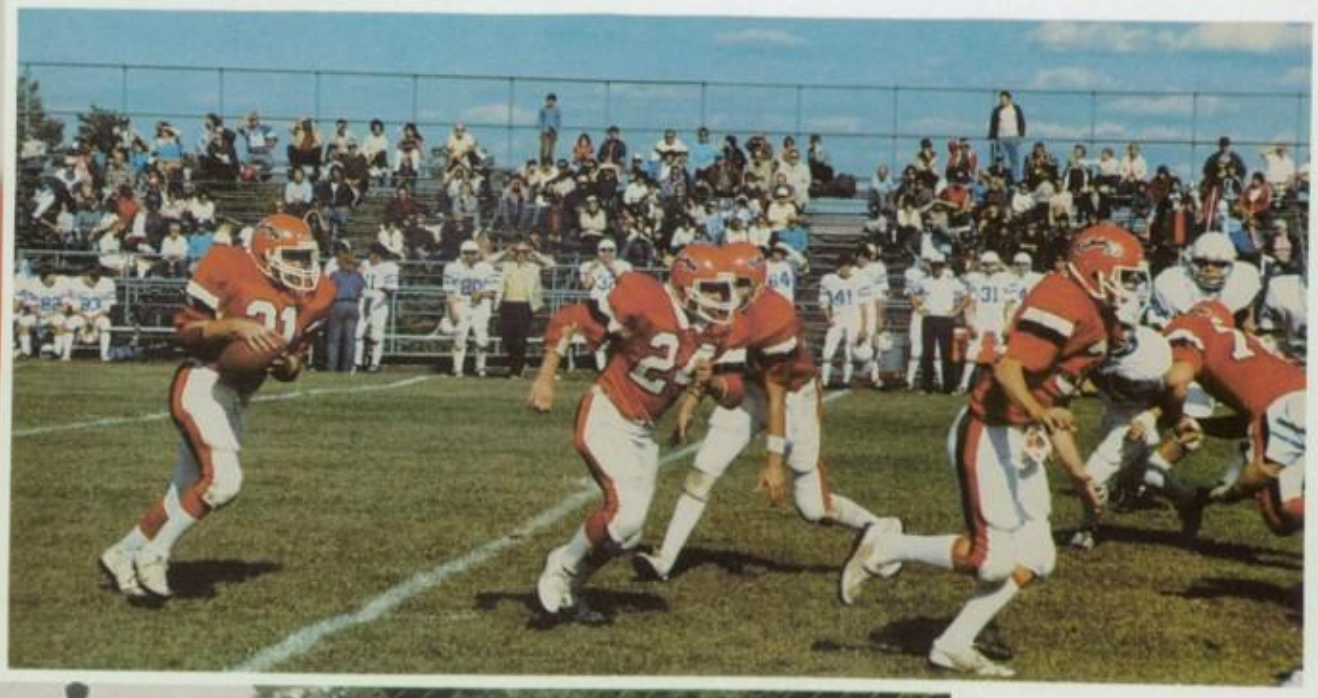

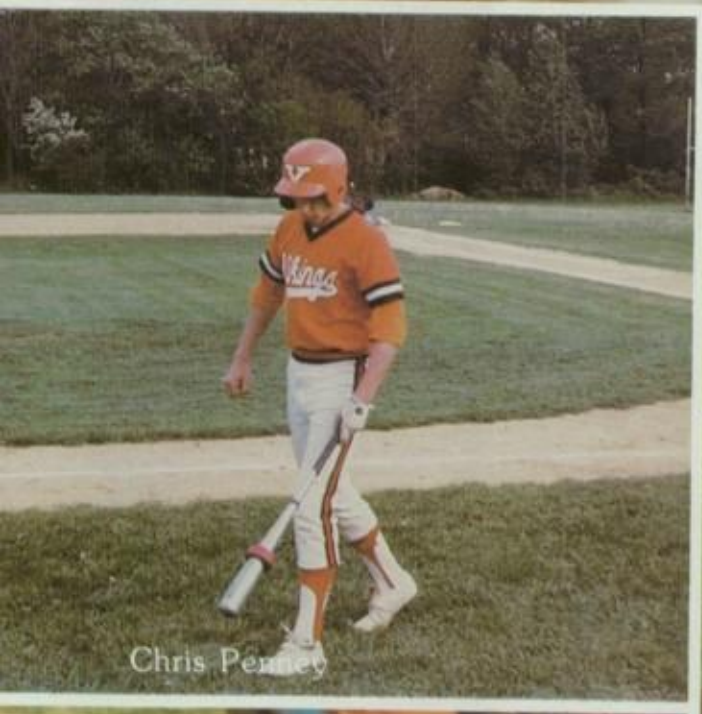

Chris Penney

Tammy Miller

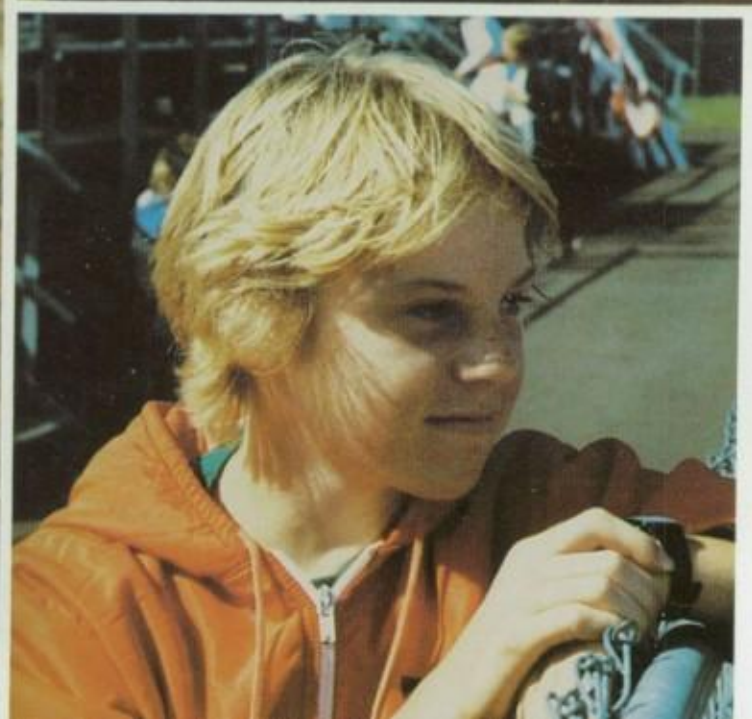

Cake Sales help support Cheerleaders, above.

Sophomore Sue Kelly, left, stops by to cheer the Viking Football Team on her way home from a fine performance for PV's Cross Country Team.

At right, Seniors in new PE program, Advanced Sitting Class. Mr. Cochran welcomes apprentice designers, below right. Below, Lori, "Mom, I forgot my gymsuit."

Kim Hosfeld, "We have to do what?" At far right, Robbie says, "This'll keep me from volunteering."

At left, Cindy and Karen ham it up! Marcy to Cathy, below, "I'm not gonna eat it; Let's get Mikey!"

Will the **real** Mr. Schmitt please come forward. At left, please notice Dennis **not** at work. Katie, below left, waits for the next act.

Above right: Hey, Tom, don't you know advanced Math isn't a laughing matter? At right, is that Jim Kirby paying attention? Below, Brenda Hanes, during a poetic pause.

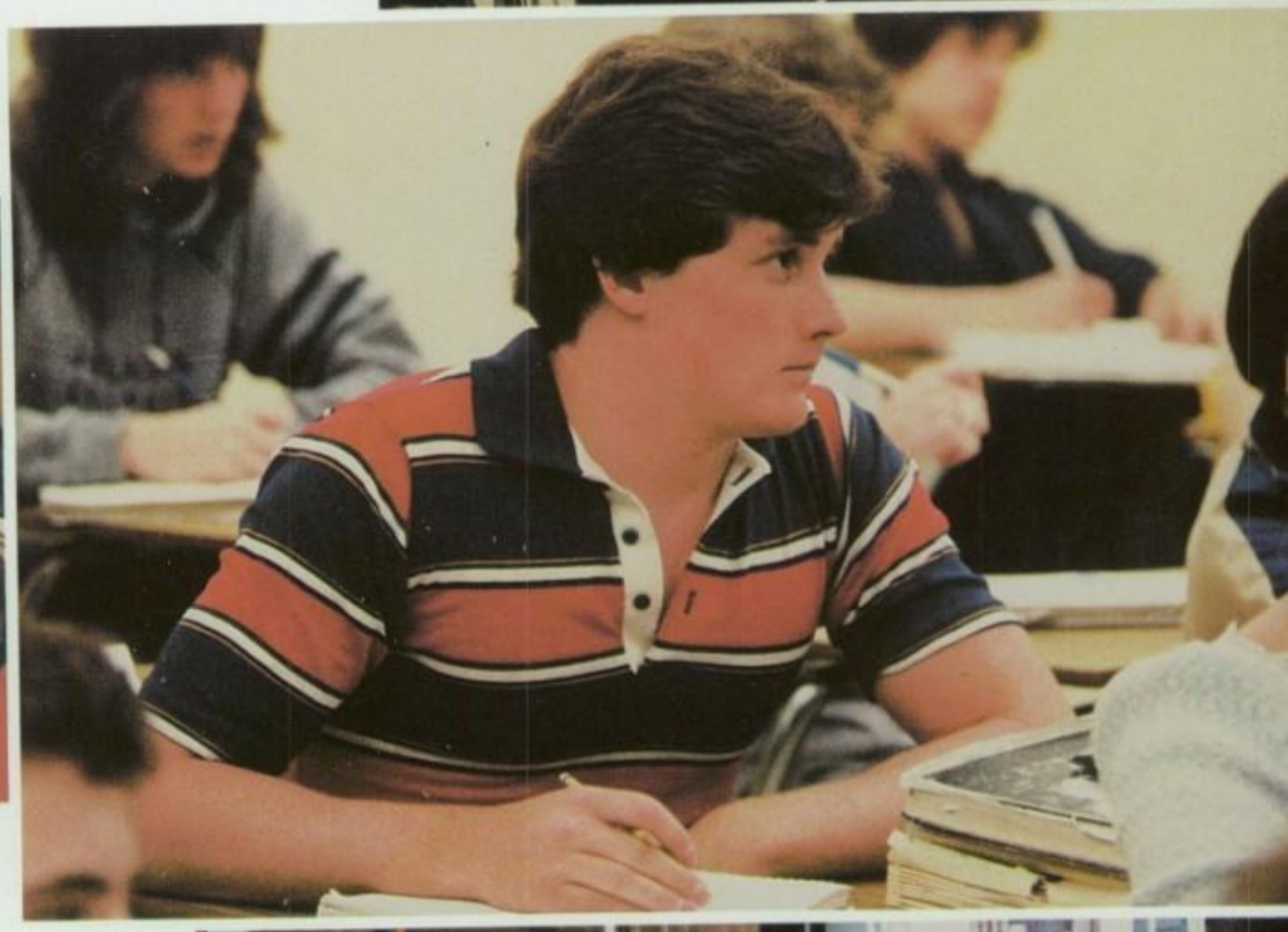

Advanced Woodworking - Erick Schmitt

At left, Lori McHugh, "Look out, Mr. Universe, here I come!"
If looks could kill . . . . Lynn Cameron

Above, "Hi, Mr. McNamara, we're doing homework, honest."
At left, Diane to Sue, "You'll never guess what happened."

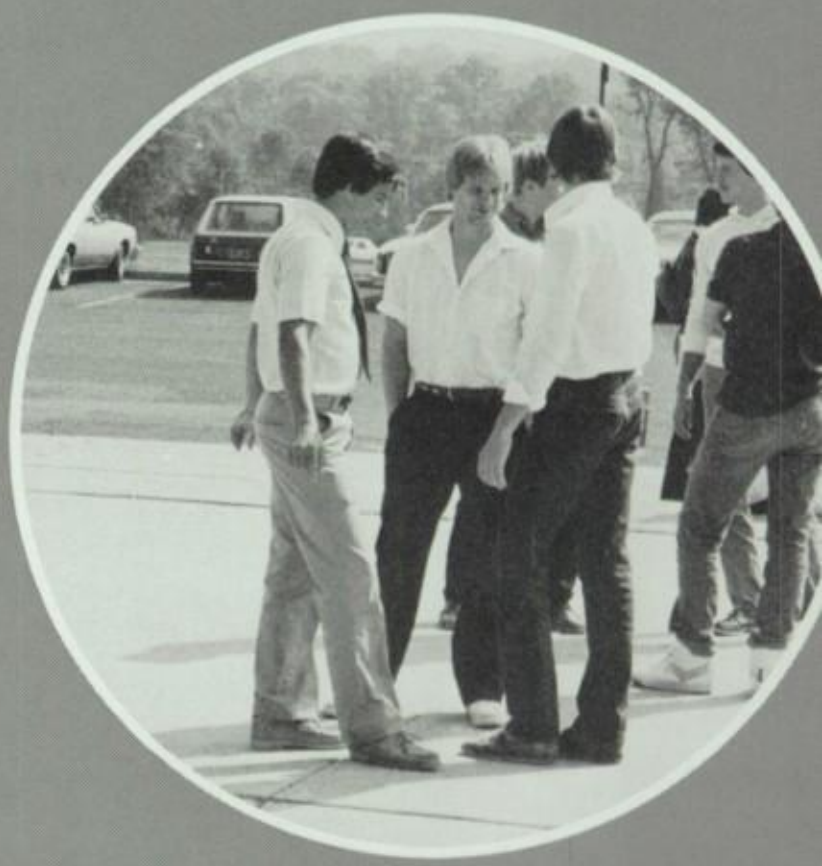

STUDENT LIFE

ACTIVITIES

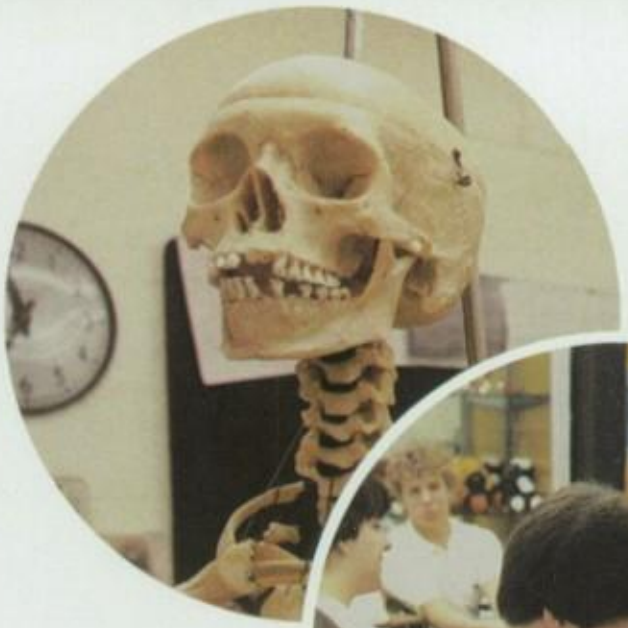

Bob Cassel, above, tries to figure out which way is down, while Mr. and Mrs. Cope, below, attend yet another PV game.

That's Nick Walsh pretending he's awake (above).

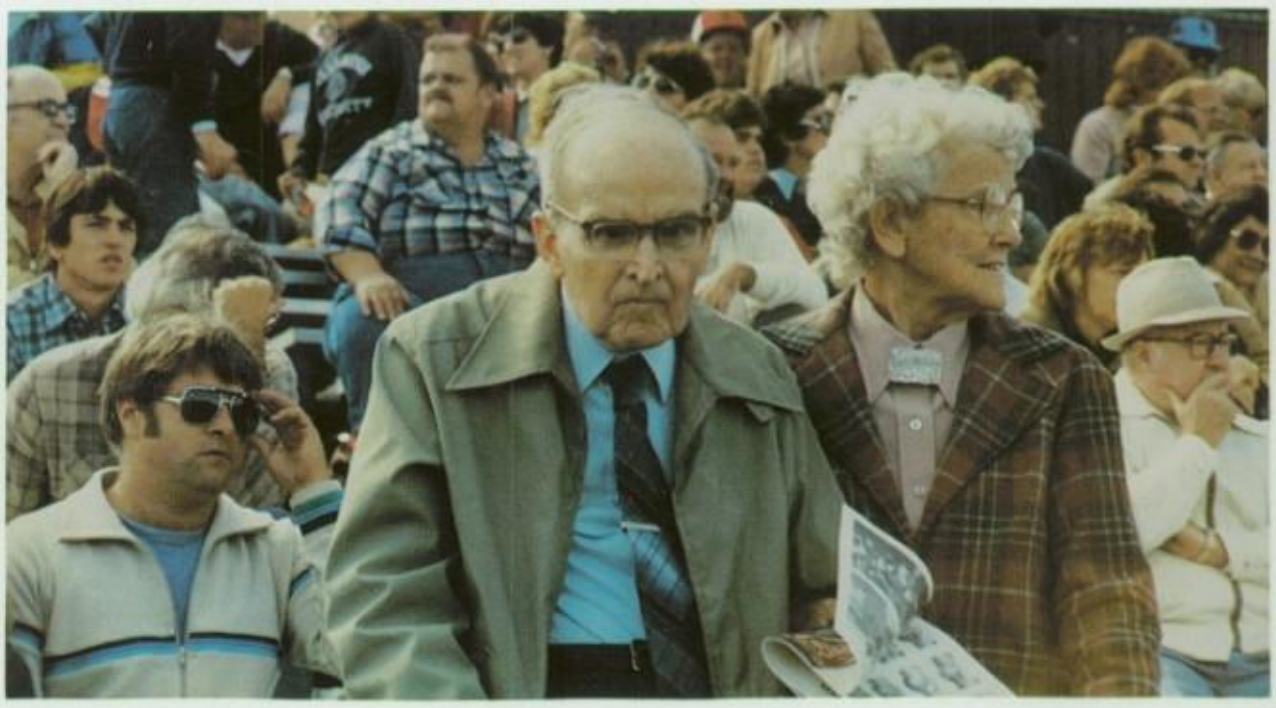

At left, Cheryl distributes Student Handbooks, telling everyone she's going to pocket the fine money for lost books.

SCHOOL IS A MANY FACETED EXPERIENCE

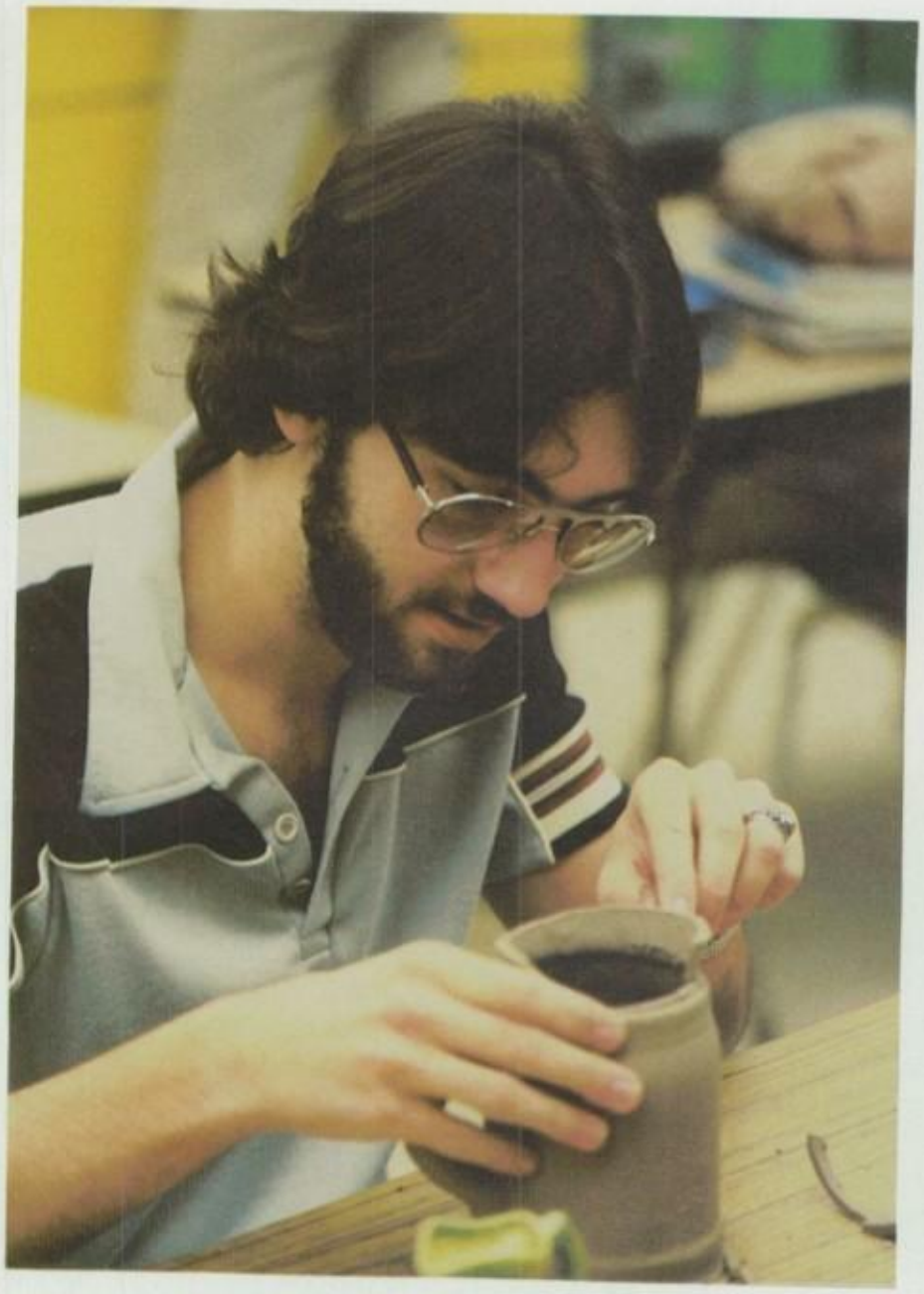

Senior Tim Haley, above, prepares mug for kiln, while the three 'boys' below take part in an active gym class.

Art of a different kind is demonstrated by Senior Bruce Neal, who expects to have his pilot's license before **graduation.** Lisa and Tammy, below, expect to **graduate!**

STUDENT EXPRESSIONS TELL THE STORY

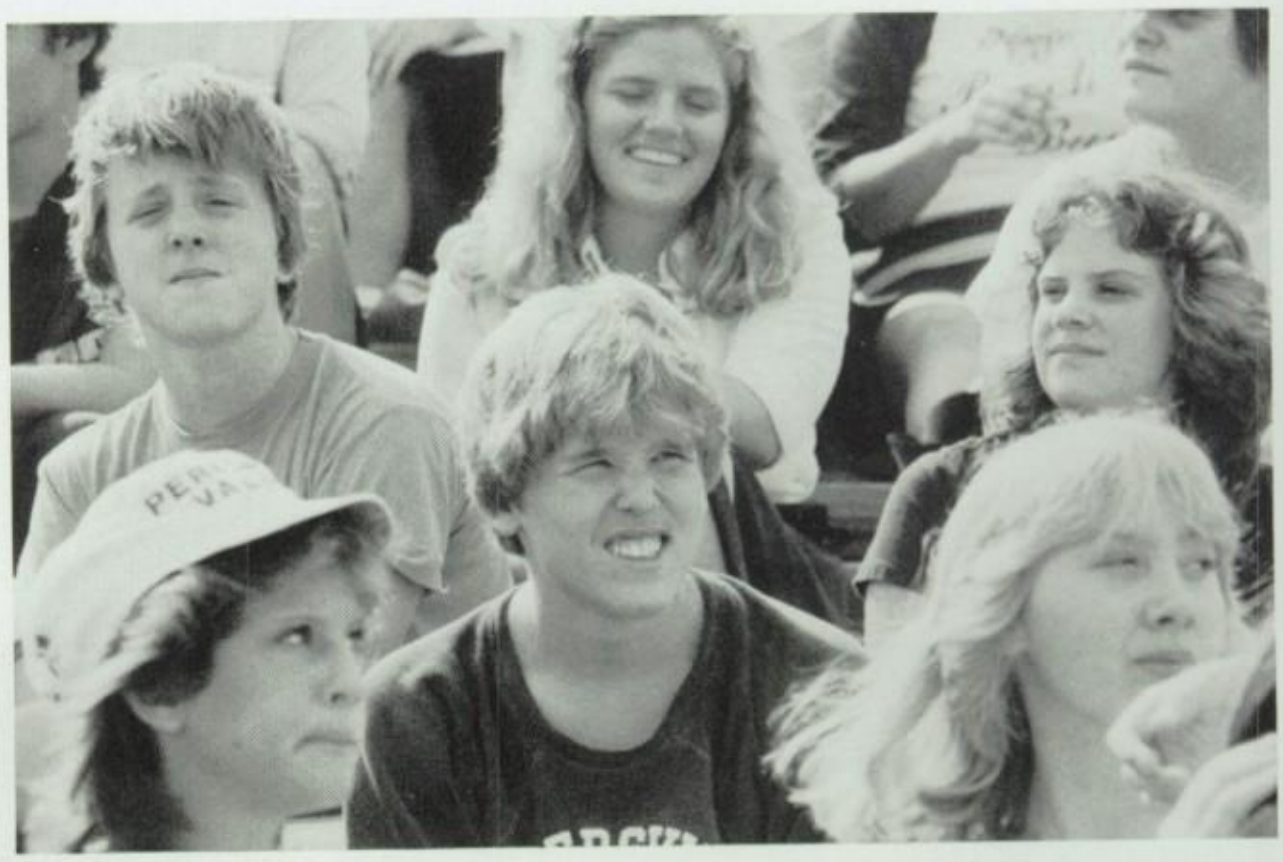

At right, the funny face family! Below-
Jason, you're so modest!

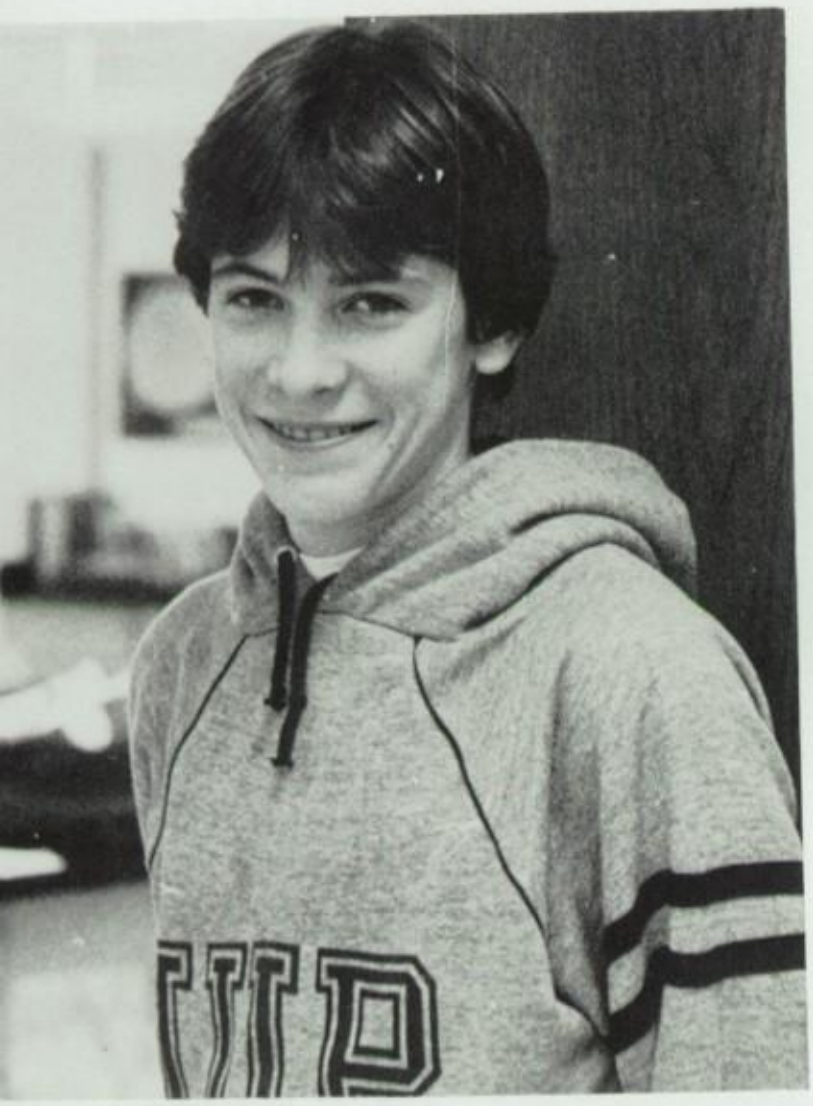

Above, Steve thinks this picture is of him, while,
below, Kevin asks Dad, "Well, whatdya think?"
At right, these girls seem pretty upset!

At left, "What is it this time, Tim?" Below, Marcy wants to know, "What's so funny?"

Funnyman DiBattista

Eating again, Stephanie?

MR. MIKE CHICCARINE

April is really concerned (above) about missing her bus, while Diane remains in a daze (right).

BAND COMPETES IN CAVALCADES

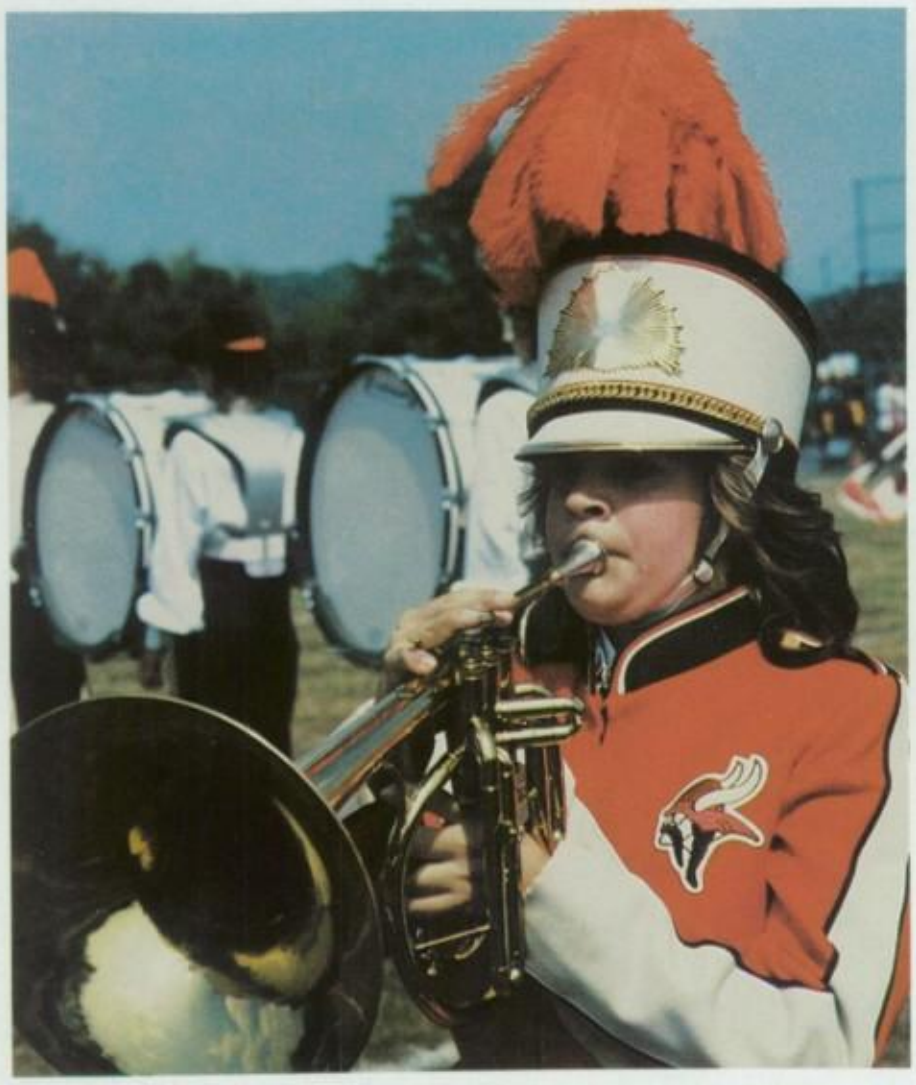

Above, band lines up for competition in Orlando. Left, Lois Pennington plays French horn. Below left, Rob Peck performs during halftime, and band participates, below, in field show in Florida.

LOCALLY AND IN ORLANDO, FLORIDA

At left, Steve Brown plays clarinet, while Michelle Mayer, below, plays part of faithful leader.

That's Mary, left, "The Cute Twirler." The brass and winds, below, play at PV game.

A DAY IN THE LIFE OF JEANNE,

Pat Coakley . . . always smiling!

Could it be Mary!

If you two (above) can't figure it out, no one can! At right, Dave, with his 'David' ruler and 'flowered' case.

Number, please . . . . .

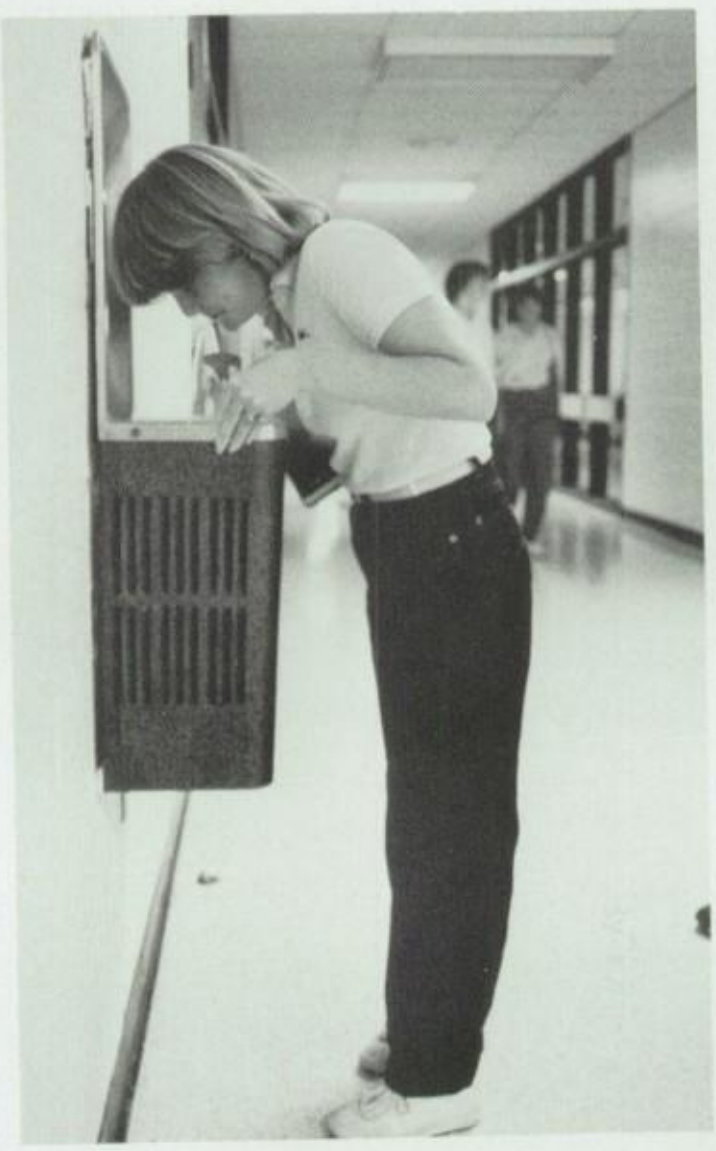

Gruesome Threesome!

Jeanne, above, "This year I can reach!" At right, feeding time at the zoo!

PAT, BRAD, NEIL, TINA, DAVE, MARY . . . .

At left, Mouseketeer Dawn, "M-O-U-S-E"
Brad, below, just resting his eyes!

Above left, "But I don't really want to do this."
Tina, above right, "I'm Awesome!" Kim and Laura, below, guard the lounge.

Marcella Cardamone and Erick Schmitt

Mr. and Mrs. McNamara

Rita Sheppard and Jack Farrell

Tracy Austin and Brian Stalford

Jim Bildstein and Lynn Cameron

Missy Yellets and Joe Yoder

Brenda Peoples and Jim Warren

Mike Kirk and Lisa Nolan

WINTER BALL

Tammy Canfield Reigns Over Semi-Formal Dance

The Winter Ball Court: Tracy Austin, Sharon Hennessey, Rita Sheppard, Tammy Bickel, Chris Haley, and Tammy Canfield.

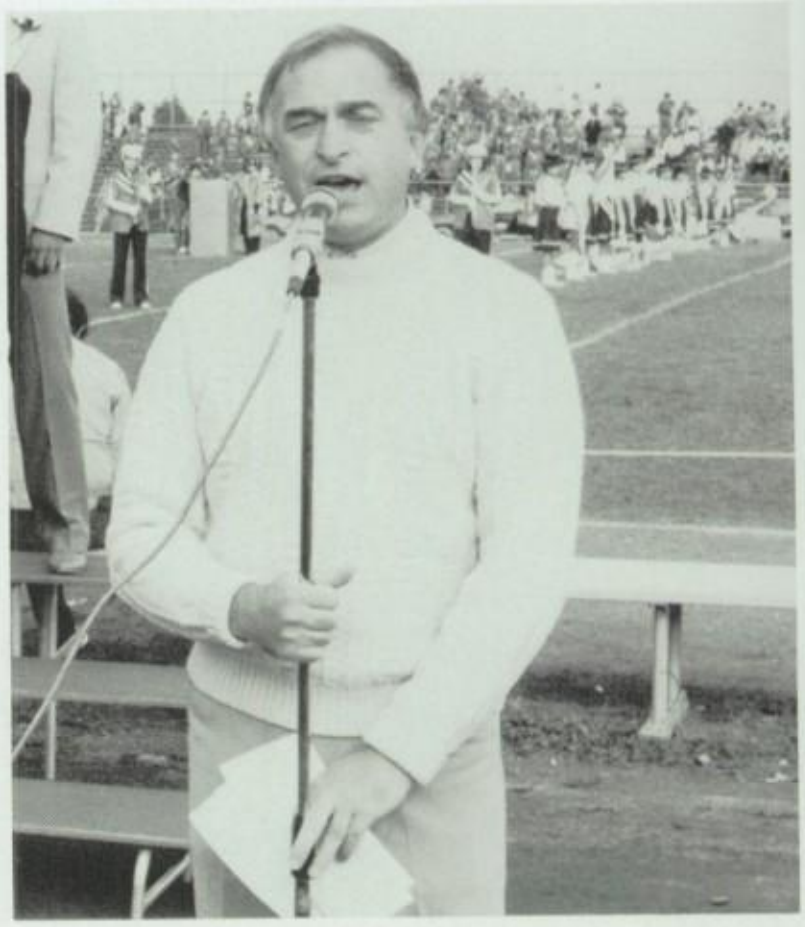

Mr. Manley, high school principal, introduces the 1983 Homecoming Queen, Wendy Smith, escorted by Drew Simpson.

HOMECOMING

Student Body Picks Wendy Smith For Queen

he entire court and escorts, above, nervously await the announcement. Amid the cheers of the crowd, C.J. Urbanski makes it official, crowning Wendy Smith as Homecoming Queen 1983.

Even the youngest cheerleaders enjoyed the day.

Chris Haley and Tom Watts

Dawn Benz and Bashful Bruce Neal

Tammy Canfield and Ken Walters

Tina Ott and Steve Augustine

Julie Schuetz -- Mrs. MacDonald

Jay Yasenchak, Superbrain, "I know you know that I know what you know, Wizard Woman (Cathy Flynn)."

Nick Walsh -- Godzooks

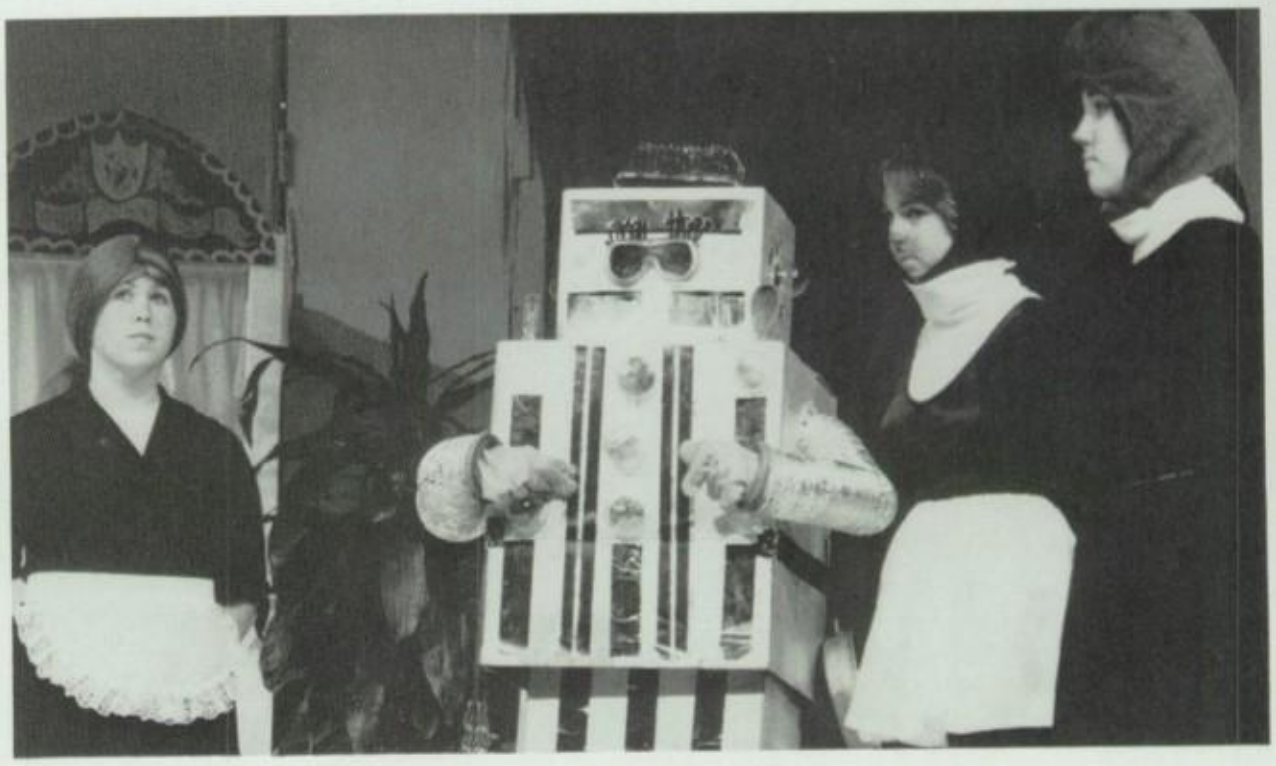

Gail Lambert, Tracy Kowalczuk, Dana Salamone, and Amy Duncan.

Trevor Tucholski -- Lance Fortescue

Matt Benensky -- Tapeman

Mari Santangelo -- Astarte

Janet Moore -- Mrs. Cuisine

At right, Mr. Francis Rapp, play director. Below, Dawn Benz, H2O girl, reacts to Bob Craft, Star Raider, who is holding her captive with a hair dryer.

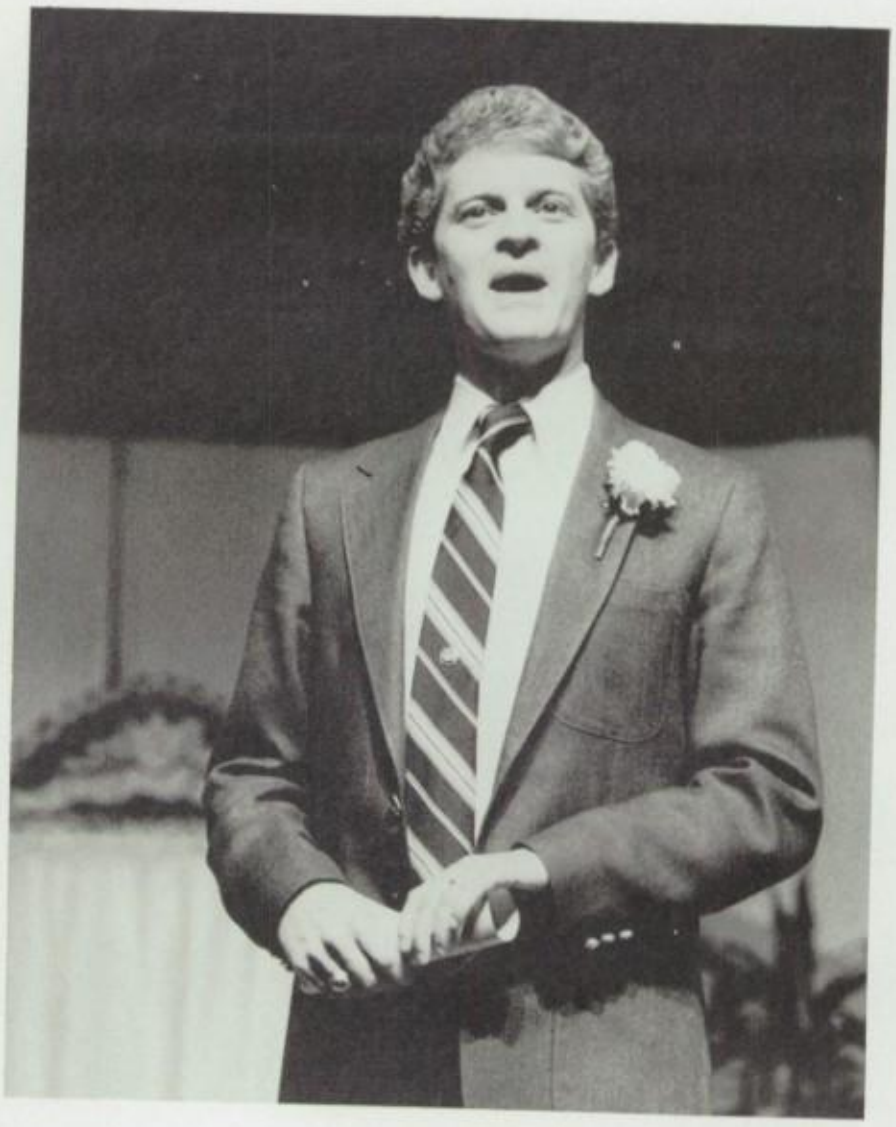

Jim Bildstein, Terry Speakman, & Loren Smith contribute to the production by selling tickets and ushering.

FALL PLAY

"May The Farce Be With You"

One More Winner

This year's fall play, "May The Farce Be With You," was unlike any other performance at Perkiomen Valley. A farce is an exaggerated play, and this was certainly representative. Taking place in a health spa in Arizona, it dealt with the dilemma of a group of superheroes called the E.I.E.I.O. They were rendered powerless by Star Raider and the evil villainess Deprava from Inferna. Luckily, however, Wizard Woman and Superbrain were nearby to release the E.I.E.I.O. and make the world safe again.

This year Mr. Rapp cast more underclassmen in the play, hoping to give them experience for the future. The cast included the following seniors who performed in their last fall play: Dawn Benz, Michele Faust, Cathy Flynn, Jeanette Hansen, Mari Santangelo, Julie Schuetz, Trevor Tucholski, and Jay Yasenchak.

7TH & 8TH GRADE BAND PERFORMS

On Friday, December 16, 1983, the Perkiomen Valley 7th & 8th Grade Concert Band presented their annual Christmas Concert.

Under the direction of Mr. Robert Hagopian, the band performed a variety of Christmas favorites. In addition, the Clarinet Ensemble, the Brass Ensemble, and the Flute Ensemble presented a variety of holiday compositions.

Band Officers: Tracy Brown, Brian Mendez, Neil Rutter, and Claire Keppley.

James Faulkner

Bridgitte Hlaing

Bob Yetman

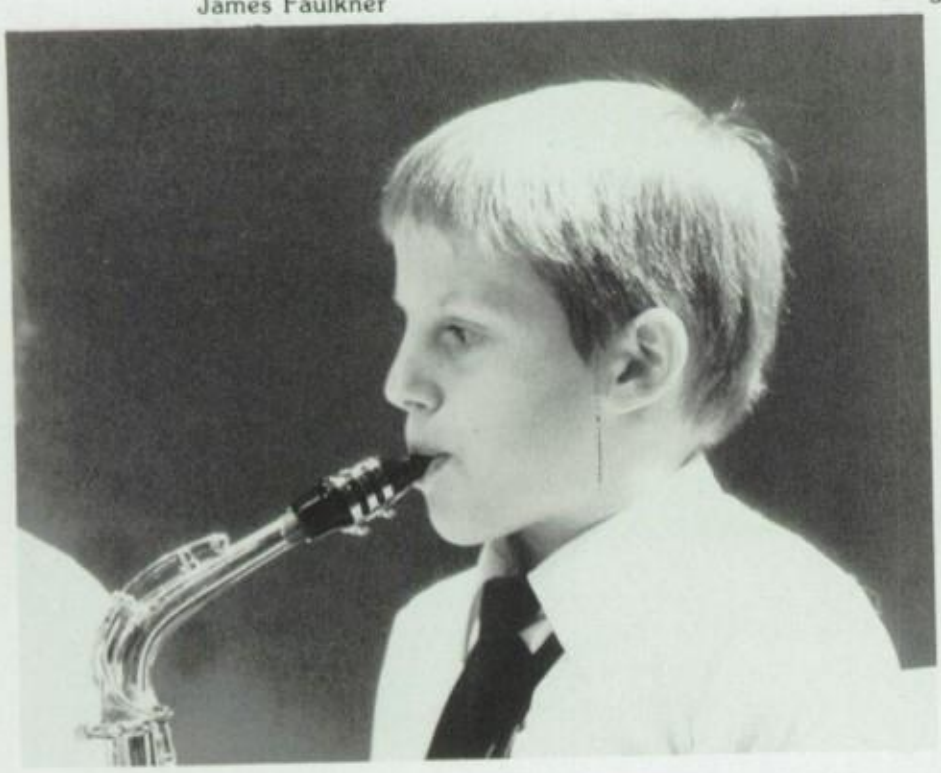

Above, Steve Williams, 7th grade Alto Saxophone player, and at right, Tracy Brown, 8th grade Timpani player.

FOR COMMUNITY AT CHRISTMAS CONCERT

The 7th and 8th Grade Band, with 95 active members.

Nancy Rowe

Dave Coleman

Lisa Toone

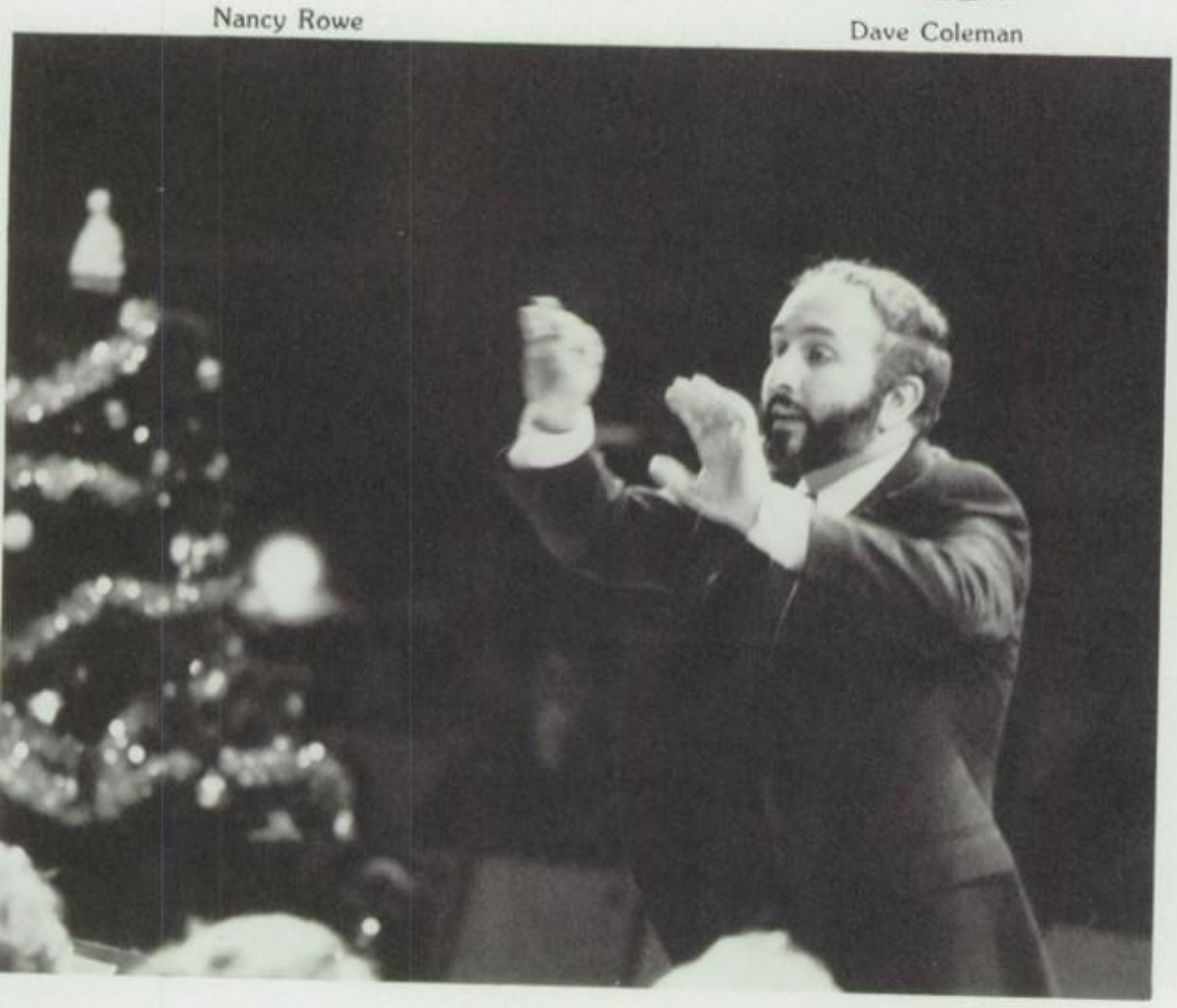

Above, Diana DeVito, 8th grade flute player. At left, Mr. Hagopian, Band Director.

Choir Officers: J. Hansen, Vice-President; G. Rutter, Treasurer; T. Hansberry, Secretary; and C. Flynn, President. Dawn Benz was elected to replace Miss Hansen.

Above: "Aspenglow," performed by percussionists Jennifer Rapp and Tracey Kowalchuk.
Below: The Perkiomen Valley Boys' Choir.

District Chorus participants for 1983-84 are (le to right) Dawn Benz, Robert Laird, and Lynn Ca ot. These talented musicians participated in th Pennsylvania Music Educators Association festiv held at Council Rock High School in February an were named as regional participants.

Above: Michele Mayer and Dawn Benz, Accompanists. **Right**: Michele Mayer, flute soloist.

CHRISTMAS CONCERT

8th Grade Chorus Joins A Capella Choir

The choir, made up of students in grades nine through twelve, performs a concert at Christmas and shares a program with the band in the spring. They also sing at assembly programs for the student body and for various civic, church, and service groups. This year a large eighth grade chorus joined the high school choir.

Each year the senior members of the choir compete for singing "O Holy Night." Lynn Cabot was the soloist this year.

The 1983-84 à Capella Choir and Eighth Grade Chorus

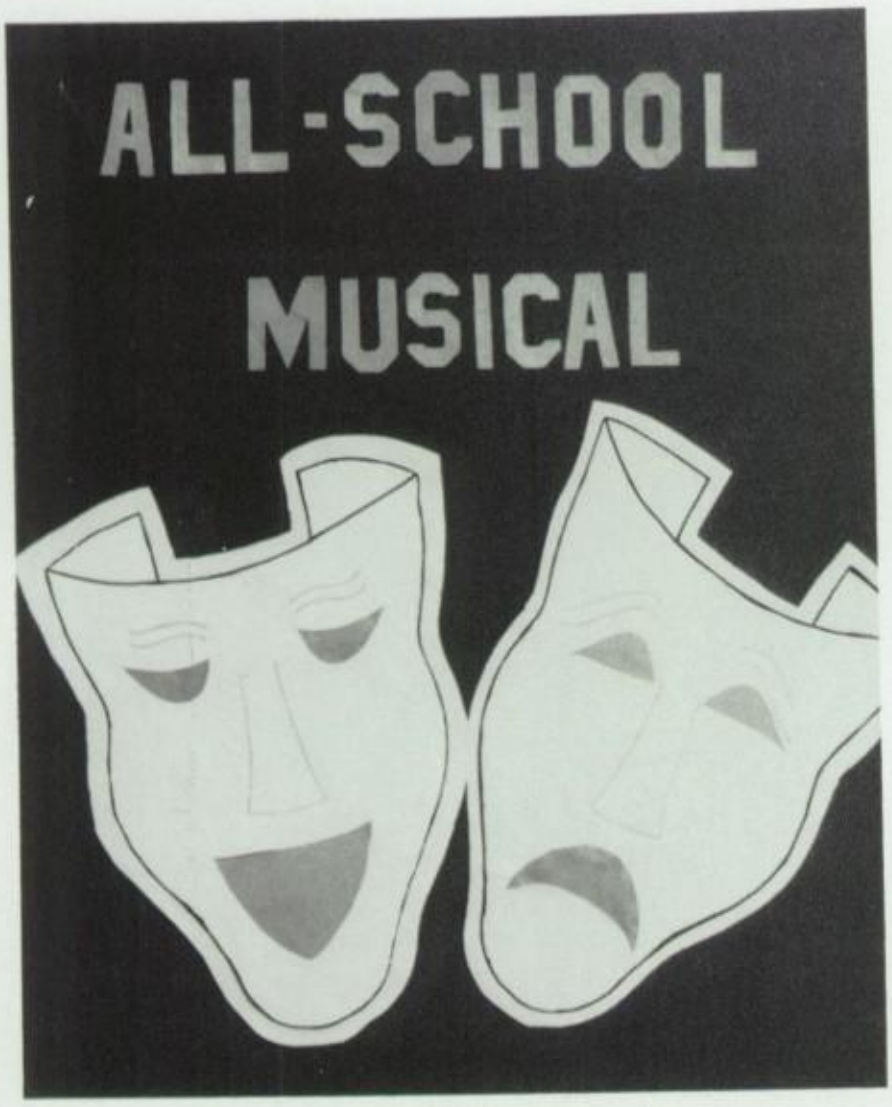

Above: Mrs. Gilbert, Art Director and Mr. Charles, Director and Conductor for the musical, "Babes in Arms."
Below: The Way out West routine

SPRING MUSICAL

Students And Faculty Make It Happen

In early March the efforts of seventy-five students and faculty members paid off with the presentation of "Babes in Arms." Those in attendance felt Richard Rogers and Lorenz Hart couldn't have done it better!

For months the cast worked on lines, songs, and dance routines, while the artists, state crew, set constructors, and lighting and audo crew finalized plans for the production.

Songs like "Where or When," "My Funny Valentine," "The Lady is a Tramp," "Johnny One Note," and "I Wish I were in Love Again" were performed to the delight of the audiences.

The success of the spring musical brings with it a sense of pride for all those involved and for all who enjoyed its presentation.

Rose (Bunny) & Matt (Seymour)

Cathy (Terry) & Marty (Gus)

Rob (Val) & Lynn (Jennifer)

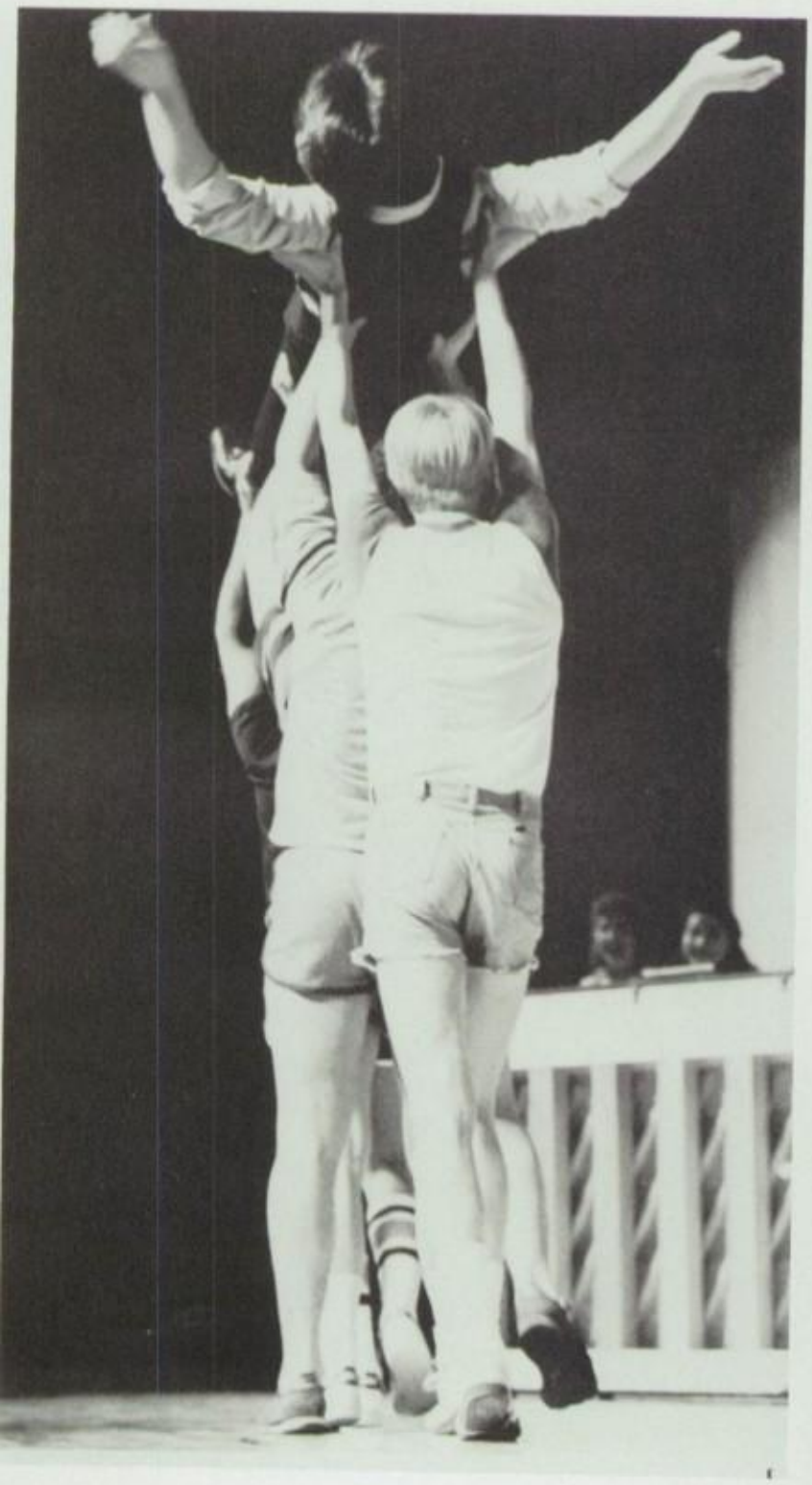

Above: Jay (Lee) peeks out of basement.
Above Left: Lee is carried away by apprentices.
Above Right: Nick, Patti, and Janet get a glimpse of what's happening.
Below: Rob (Val) makes his apologies.

ACTIVITIES

ORGANIZATIONS

Eighth & Ninth Grade: (Front) M. Hackett, D. Stalford, L. Grain, L. Allebach, L. Smith. (Back) M. Benz, J. Eicholtz, M. Weygand, M. Sohlich, R. Harding.

Underclassmen: (Front) A. Price, T. Simmonds, P. Mullen, K. Cicala, B. Coyle, M. Shirar, K. Hosfeld. (Middle) G. Altemose, G. Rutter, T. Speakman, M. DeWane, B. Yocum, C. DeSimone, G. Watters, T. MIller, M. Santangelo, D. Ullman, A. McKenna. (Back) D. Dougherty, K. Johns, A. MacFarland, B. Hartzell, J. Bildstein, D. Schmitt, K. Trauger, M. Osisek, A. DiDomenico, P. Keirstead, C. Sohoski, J. Moore, B. Chesney, S. Higham, A. Allen.

Seniors: W. Smith, L. Cabot, C. Flynn, M. Bono, D. Mann, M. Mayer, T. O'Donnell. (Back) M. Hughes, K. Marcelli, S. Hennessey, C. Haring. Missing-L. Costello.

Through the enthusiasm and cooperation of all representatives, the **Student Forum,** 1983-84, produced one of the most energetic, dynamic years at Perkiomen Valley.

The monthly meetings were the focal point of all forum activities and a time to bring out new ideas and opinions. This year, the forum had a casual parliament, instead of a strictly governed parliamentary procedure, to encourage a warmer atmosphere with more student participation.

Spirit Week, held during Thanksgiving week, was a huge success and ended with the traditional turkey day game with Methacton. Portraits of the Viking and Warrior were painted on the lobby floors, and singing telegrams were delivered to a large number of students.

Other spirit producing activities highlighted the school year, such as the Halloween dress-up day and the Christmas trees displayed around the building.

This year marked the entrance of a new advisor, Mr. Robert Adams, who brought many ideas and organizational changes.

STUDENT FORUM LED BY NEW ADVISOR

Student Forum Officers: Jim Bildstein, Mike Bono, Angela MacFarland, Tim O'Donnell, and Advisor, Mr. Adams.

Office Aides serve the administrators and secretaries. They deliver daily absentee sheets, messages, and perform various duties associated with office work and visitors.

Counseling Center Aides provide an important service for the school. Students serve as messengers and help with a variety of jobs. As the Career Information System became operational this year, they were trained to provide assistance to students who use the terminals.

The **Nurse's Aides** provide the following services: They assist in locating students for screenings, recording health statistics, and filing records; they assist with temperatures and blood pressure readings; and they add a bright spot to the nurse's day.

Chemistry Aides help with equipment maintenance, instrumentation, and procedures during laboratory periods.

Swim Aides help with Special Education swim lessons, and assist Mr. Schulte and Mr. Moatz in the pool. Other duties are assisting with officiating, lifeguarding, and helping the less experienced swimmers.

Special Education Aides are an important part of the day for the TMR students. Tutoring students in the academic classroom, helping with skill development, and assisting in gym classes are among their duties.

AIDES TAKE THE GOLD FOR SERVICE

Office Aides: (Front) T. Hansberry, T. Watts, S. Hennessey, B. Yocum, L. Parker. (Middle) K. Snyder, T. Black, S. Leon, B. Stalford, S. Petrecz, J. Allebach, S. Dunning. (Back) L. Dempsey, C. Haring, M. Bono, C. Robbins, D. Schmitt, T. O'Donnell, W. Smith, M. Cardamone, D. Rubendall.

Counseling Center Aides: (Front) S. Pfeiffer, C. Flynn, J. Deery, J. Yasenchak, T. Speakman, L. Wright, K. Houpt. (Back) M. Faust, H. Swanson, C. Osisek, E. Dougherty, L. Dempsey, J. Johnson, T. Tucholski, T. Sohoski, C. DeSimone.

Nurse's Aides: D. Seiboth, T. O'Cain, K. Slotterback, B. Davis, K. Horrocks, L. Wright, S. Kennedy, Mrs. Drewes, and S. Welsh.

Chemistry Aides: L. DeSimone, R. Sheppard, and Mr. Treichler.

Swim Aides: M. Bono, D. Beatty, and C. Norton.

Special Ed. Aides: (Front) L. Harkins, T. Simmonds, L. Hoffman, C. Morgan. (Middle) B. Murphy, N. Wargo, L. McCartney, L. Joiner, H. Herring, L. Radcliffe, J. Smith. (Back) Miss Puschak, D. Richards, D. Young, A. Shultz, K. Morgan, S. Kohler.

Gym Aides: K. Trauger, J. Bildstein, T. O'Donnell. (Back) T. Bickel and L. Nolan.

Preliminary production work for **Perspectives,** a new name for our school paper, took place completely in-house this year. Using word processing programs on the high school's computer system, staff writers composed and edited rough drafts of their stories. Final copies, with a justified right margin were then formatted for layout by staff typists, utilizing sophisticated typewriters in the business department.

The **National Honor Society** is composed of tenth, eleventh, and twelfth grade students, elected on the basis of scholarship, leadership, character, and service. They provide tutorial service for all students, serve at the annual Pancake and Sausage Breakfast, sponsor Santa's visit in December, and serve as school guides at many district functions.

NEWSPAPER STAFF USES COMPUTER SYSTEM

Newspaper Editors: B. Fitch, M. Mayer, B. Neal, J. Schuetz, and W. Edwards.

Newspaper Staff: (Front) M. Mayer, B. Fitch, J. Schatz, M. Faust, E. Bozorth, J. Schuetz, W. Edwards, B. Neal. (Back) D. Geib, K. Cain, Mr. Ruppel, P. Kleba, D. Connelly, G. Altemose, L. Howard, L. DeSimone, and R. Sheppard.

NATIONAL HONOR SOCIETY MAINTAINS IDEALS

National Honor Society Officers: L. DeSimone, L. Howard, J. Schuetz, and K. Marcelli.

National Honor Society Members: (Front) L. DeSimone, L. Howard, K. Marcelli, J. Schuetz, Mrs. Hadrick, D. Fagley. (Back) D. Benz, R. Sheppard, D. Blain, J. Yasenchak, M. Hughes, D. Connelly, D. Espenship, J. Hager, and Mrs. Small.

PVAV TELEVISES MORNING ANNOUNCEMENTS

Audio-Visual Aides: (Front) D. Geib, A. Duncan, B. Godshall, M. Babiarz, J. Rapp. (Middle) B. Kindred, D. Keebler, B. Morgan, D. Franks, M. Kroll, J. Ott, B. Fedick, M. Rowe, J. Eicholtz, L. Smith, S. Reeder, C. Clark. (Back) B. Yetman, C. Sisca, S. Conrad, M. Weygand, Mr. Rembisz, and S. Smith.

Dungeons and Dragons: M. Rowe, D. Fagley, B. Fedick, A. Hildebrandt. (Back) B. Godshall and J. Yasenchak.

Perkiomen Valley **Audio-Visual Department** (PVAV) brings televised morning announcements, keeps all equipment in running order, collects/distributes films, videotapes classroom and school related activities, and sends programs throughout the building during the day. Videotaping includes class plays, musicals, pep ralleys, concerts, etc. With Mr. Rembisz as director, the twenty-five aides are available during the day so that programs and equipment will run smoothly for the teachers. Their efforts are also extended to school board meetings, after school sports events, and recording off-the-air television for school use.

The **Stage and Lighting Aides** do all lighting and audio for activities held in the gym and auditorium. These include assemblies, band and choral concerts, plays, and musicals.

The **Perkomen Valley Youth Education Association** (YEA) is sponsored by the Perkiomen Valley Education Association. Public education was promoted through announcements during Education Week. Members served Thanksgiving Coffee Break for teachers, sold pies in school and sent cards to servicemen in December. In February, a Valentine's party was held for senior citizens at Spring Mountain House. In the spring, the annual Red Cross Bloodmobile was sponsored at the high school.

YEA CONTINUES "DOING FOR OTHERS"

Stage and Lighting Aides: R. Orsini and B. Neal

Youth Education Association: K. Hydier, K. Cain, R. Ledsinger, B. Hlaing. (Middle) A. Kumpf, L. Kunz, D. Espenship, A. Lownes, L. Oelschlager, L. Joiner. (Back) J. Deery, B. Craft, M. Hydier, and L. Radcliff.

The band entered its first year of competition, participating in the Cavalcade of Bands Association. Competing at Souderton, Norristown, and the championships at Hershey provided members with valuable experience in this new endeavor.

Performances at football games, pep rallies, and local parades are scheduled on a regular basis. This year Halloween parades were attended at Upper Perkiomen and Quakertown.

Concert Band, Jazz Band, and the new Wind Ensemble occupy the winter months. These groups present a Winter Concert in February and a Spring Concert in May.

In addition to the local activities, there are many PMEA related functions for the band members. Part-time instructors work with the marching unit in the areas of percussion and band front activities.

Spring was highlighted by a trip to Washington, D.C. for the International Music Festival competition.

PERKIOMEN VALLEY MARCHING BAND

Above: (Row One) W. Hastings, A. Lownes, L. Hoffman, S. Slotterback. (Row Two) D. Rubendall, W. Edwards, V. D'Abbene, D. Bougon, J. Hamilton, K. Houser.

Above: (Row One) A. MacFarland, T. Whalen, M. Arndt, P. Keirstead. (Row Two) D. Brett, A. Hildebrandt, A. DiDomenico. (Row Three) T. Bright, H. Shultz, D. Dougherty, A. Shultz, M. Santangelo, M. Cosmi.

A. Duncan, C. Morgan, C. Dawson

Left: M. Mayer, L. Cabot — Drum Majors
Below: T. Hansberry, K. Snyder, T. Simmonds

Above: The marching unit enters for pre-game performance.
Right: Twirlers M. Shirar and M. Faust.

BAND JOINS PENNSYLVANIA CAVALCADE OF

(Front) J. Rose, B. Keirstead, J. Hirst, J. Rapp, K. Snyder, G. Dotterer, C. Naples, R. Peck. (Back) L. Pennington, R. Laird, M. Rowe, W. Taney, D. Lindsay, J. Spallinger, G. Lorenson, J. Schuetz.

(Front) D. Miley, J. Kirn, S. Higham, D. Stalford, P. Lambert, D. Plant. (Back) K. Slotterback, R. Huisenga, D. Fagley, D. Stahley, N. Skidmore, J. Ryan, J. Hoffman.

(Front) L. Connelly, S. Maurer, C. Flynn. (Middle) M. Kowalchuk, S. Chesney, K. Bright, A. DiBlasio, K. Kindig, L. Angello. (Back) S. Brown, D. Adkins, K. Johns, J. Hager, R. Harding, T. Walter, K. Johnson, V. Miles, E. Hentz, S. Milligan.

BANDS ASSOCIATION

Above: Band begins pre-game performance.
Right: Miss Kelly Johnson

Above: (Front) B. Everhart, T. Brown, M. Hackett. (Middle) T. Kowalchuk, B. Keirstead. (Back) L. Smith, C. Stewart, L. Wagner, T. Tucholski, D. Benz, J. Yasenchak, J. Rapp.

Above: Warren Taney.
Left: C. Snell, R. Solt, D. Maerz, B. Fitch, D. Geib, B. Chesney.

OLYMPICS INSPIRE THEME FOR YEARBOOK

Dedicated typists, Darlene and Michele.

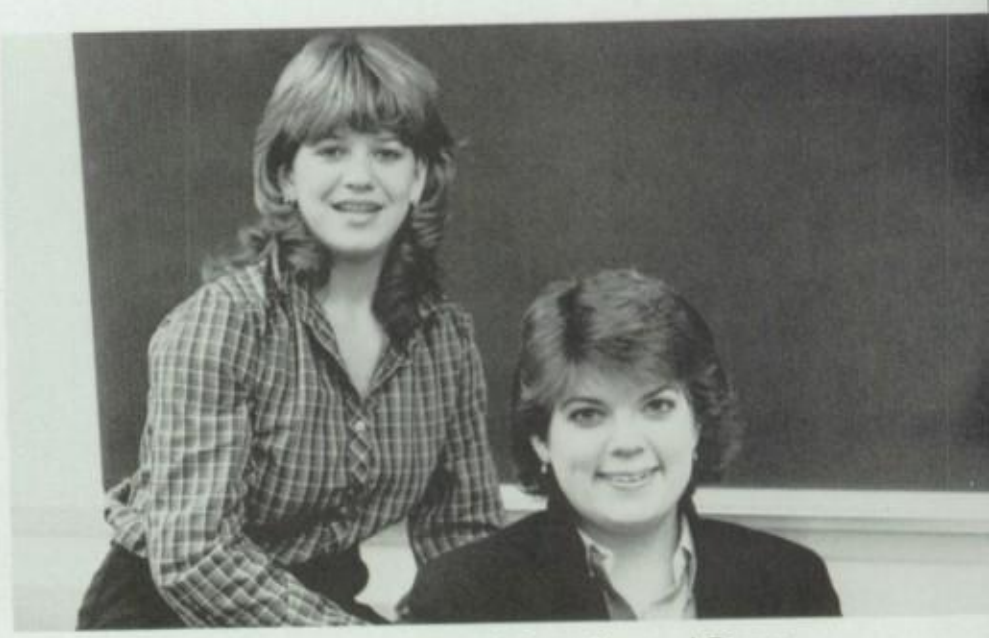

There when you need them, Tina and Dianne.

Senior Voyager Staff. (Front) D. Blain, T. Austin, P. Coakley, D. Robbins, T. Everhart. (Middle) D. Baker, R. Allebach, C. Norton, W. Smith, C. Haley, R. Huyette, M. Cardamone, T. Bickel. (Back) S. Hennessey, D. Rubendall, D. Mann, M. Bono, M. Chiccarine. Missing - L. Costello, M. Shainine

Whatever had to be done, Pat and Diane were always willing to help

Tracy, Leann, and Heidi -- Mrs. Dugan's lunchtime staff.

GO FOR IT! With the 1984 Olympics inspiring the theme for the **Voyager,** Mrs. Dugan and her staff began the work necessary to bring the school and community a publication of which they would be proud.

It is not easy for athletes to capture the gold; all successful people plan, organize, and implement procedures to insure success. Having accomplished all of the above, we are proud to present **Voyager, 1984.**

Our goals this year were to present every grade level in formal and candid pictures, to show sports teams and activity groups in action, and to provide a true pictorial record of the year's happenings. With the addition of a new photographic studio this year, the staff experienced prompt, efficient service and high quality photographs.

Mrs. Kressley joined our staff, assuming the business responsibilities. Under her direction, seniors and underclassmen secured over twenty three hundred dollars in ads and sold six hundred yearbooks.

BEING BEST DOESN'T JUST HAPPEN

Senior Pat Coakley, shown with Mrs. Kressley, sold more ads than any other student.

Underclass Voyager Staff. (Sitting) M. Cosmi, H. Shultz, T. Speakman, D. Norton, D. Dougherty, A. MacFarland. (Standing) R. Huisenga, A. DiDomenico, K. Snyder, K. Cain. Missing - M. Mann.

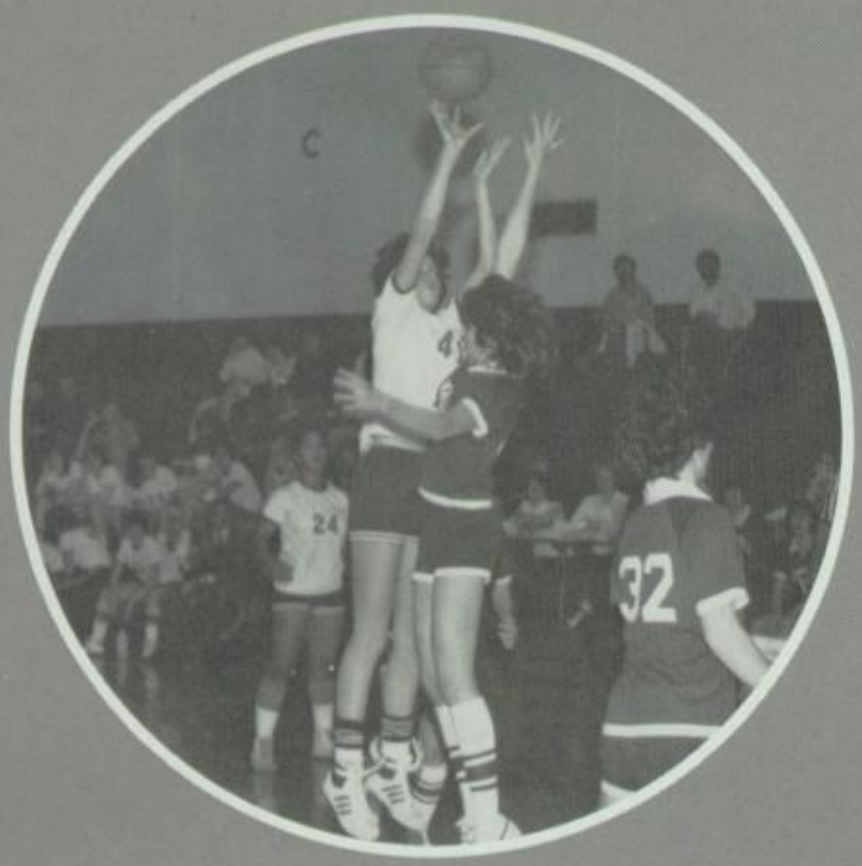
C
24
32

SPORTS

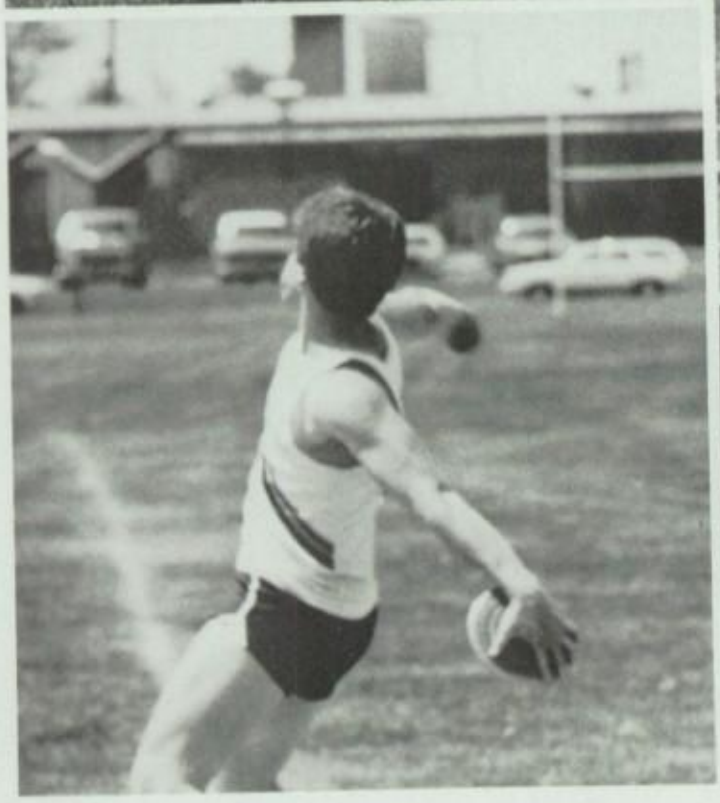

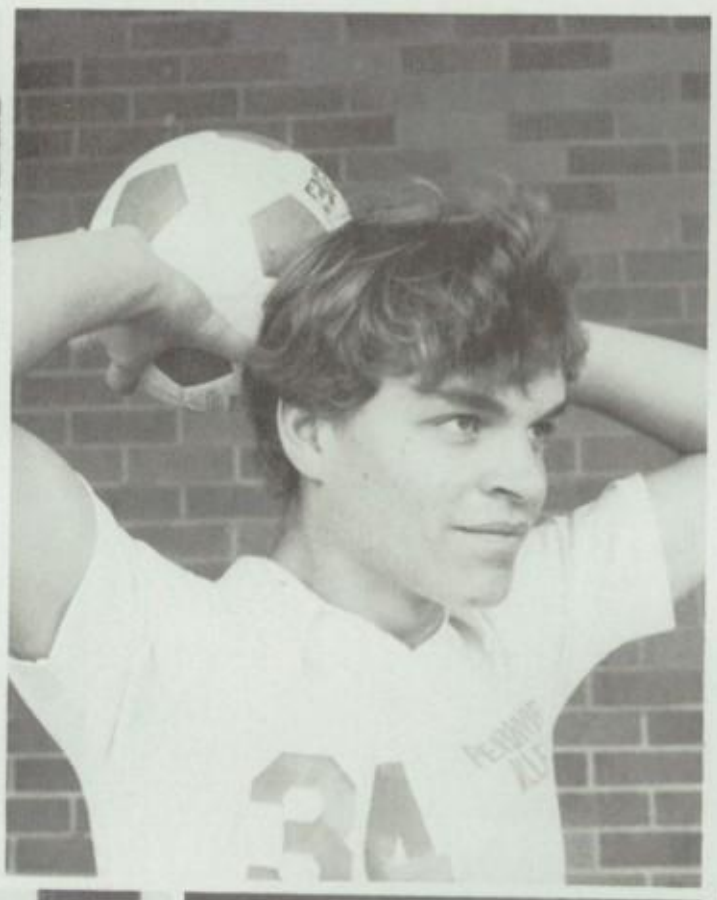

12
CB
34
WEST
CB
23
EST

12

21

12
34

CHEERLEADERS

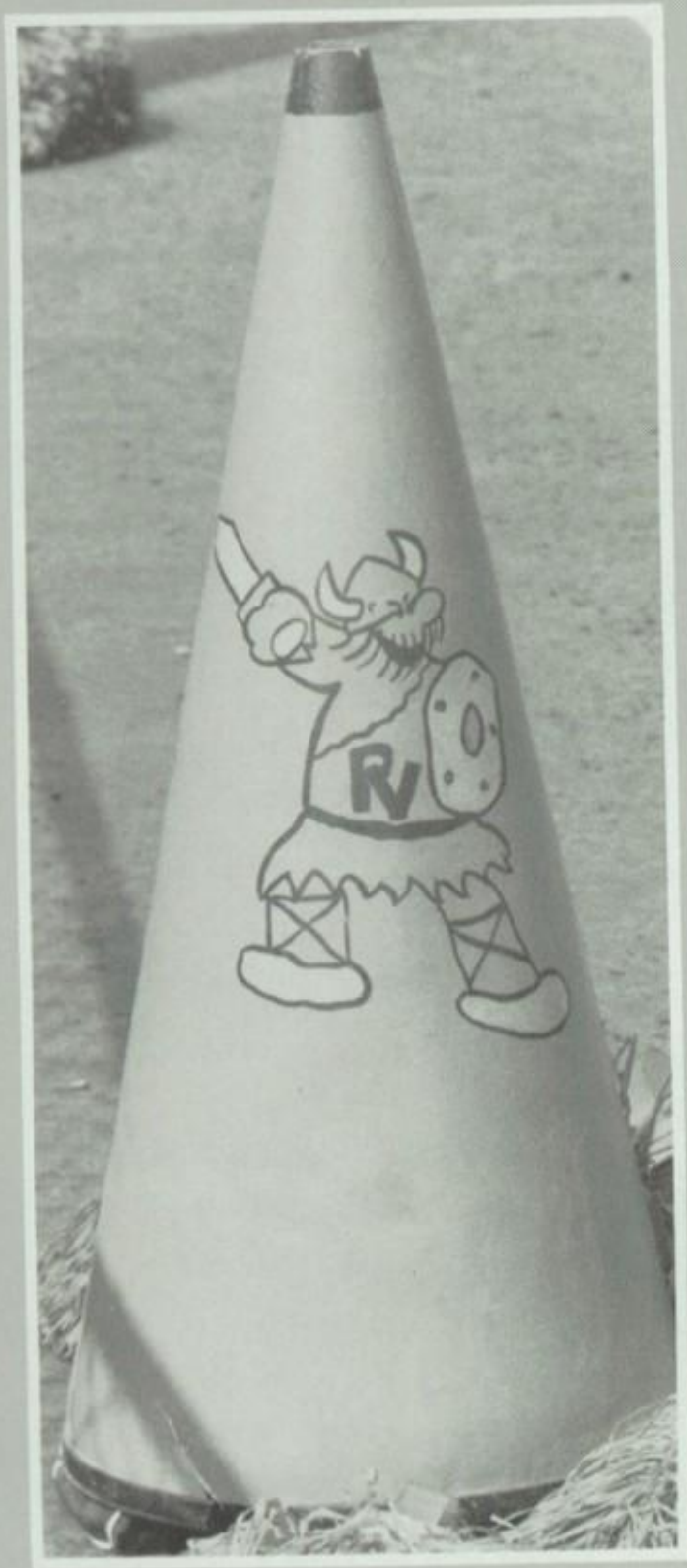

SPIRIT LEADERS MAKE IT

Above: Varsity Football Cheerleaders. (On ground) L. Costello, T. Austin. (Kneeling) J. Allebach, A. Dunn, D. Hammer, (Standing) A. Templeton, S. Williams, T. Pingitzer, A. Price, T. Miller.
Below Left: Jeannie Allebach **Below Right:** Tracy Austin

J.V. Football Cheerleaders: K. Cain, P. Coll, S. Skidmore, L. Angelo, C. Hosfeld, K. Bright, A DeBlasio, M. Arndt.

HAPPEN FOR TEAMS AND STUDENT BODY

Basketball Cheerleaders. M. Arndt, M. Shirar, P. Coll, S. Higham. (Standing) S. Williams, C. Hosfeld.

Basketball Cheerleaders. S. Higham, M. Arndt, S. Skidmore, M. Shirar. (On mount) C. Hosfeld and Lynn Cameron.

8th & 9th Grade Cheerleaders. (Bottom) L. Connelly, K. Musselman, S. Smith, S. Coates, M. Hackett, L. Smith, M. Mann, S. Schmidt, T. Brown, K. Coveleskie, J. Rapp. (Top) M. Hershberger, K. Dickey, C. Clark, J. Wirth, L. Allebach, A. Beyer, D. Maniscalco, A. Kellon, L. Guy.

Wrestlerettes. J. Moore. (Back) D. Rudendall, V. D'Abbene, M. Cosmi, A. Lownes, C. Alt.

VIKINGS ACHIEVE FIRST YEAR

Left: Senior Bryan Stalford stops Souderton player dead in his tracks.
Below: Jim Bildstein eludes Hatboro-Horsham tackler.

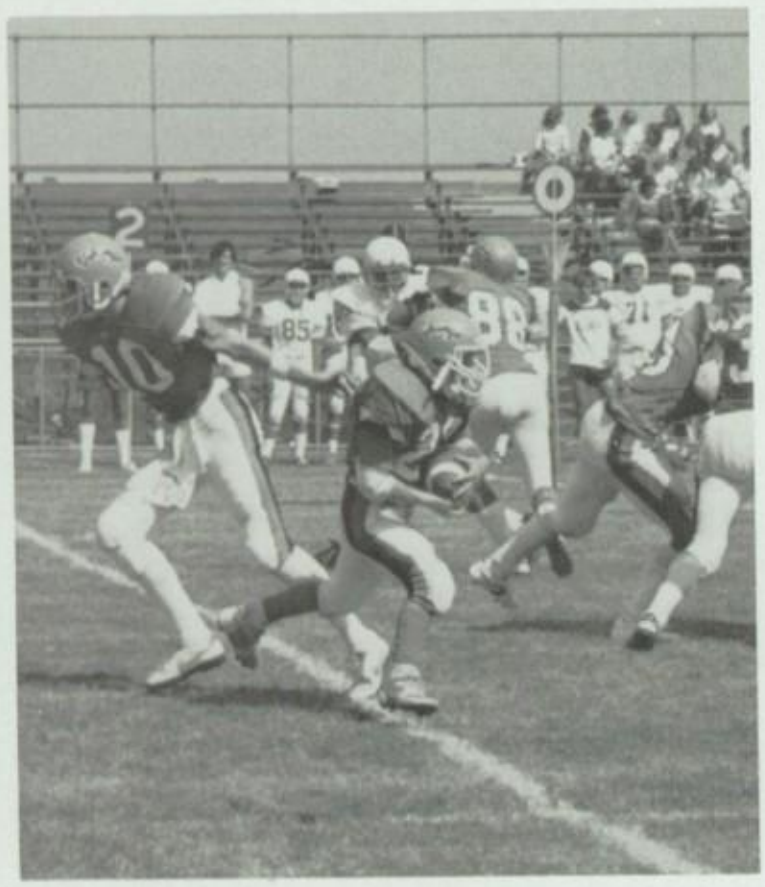

Left: Tom Charters hands off to Bill Martin in game against Schuylkill Valley.
Below: Co-captains Jim Kirby and Kevin Cain with Coach Strawoet.

Left: Kevin Cain is hit hard by Souderton opponent.

GOALS UNDER NEW COACH ---

Viking Football Team. G. Giorgio, B. Spencer, S. Conrad, K. Stevens, M. Florig, T. DiBattista, C. Stotler, C. Elvidge. (2nd Row) Coach Fuhrman, B. Coveleskie, B. Gregory, S. Pratt, S. Bochnowicz, D. Bannan, B. Basile, S. Gey, S. Custer, Coach Moatz. (3rd Row) Coach Cuff, R. Sperlunto, M. James, M. Osisek, K. Trauger, J. Bildstein, R. Sowers, D. Schmitt, T. Charters, Coach Strawoet. (4th Row) Coach Miller, B. Martin, B. Stalford, B. Turner, J. Farrell, J. Kirby, K. Cain, T. O'Donnell, C. Custer, C. Horoho, M. Stevens.

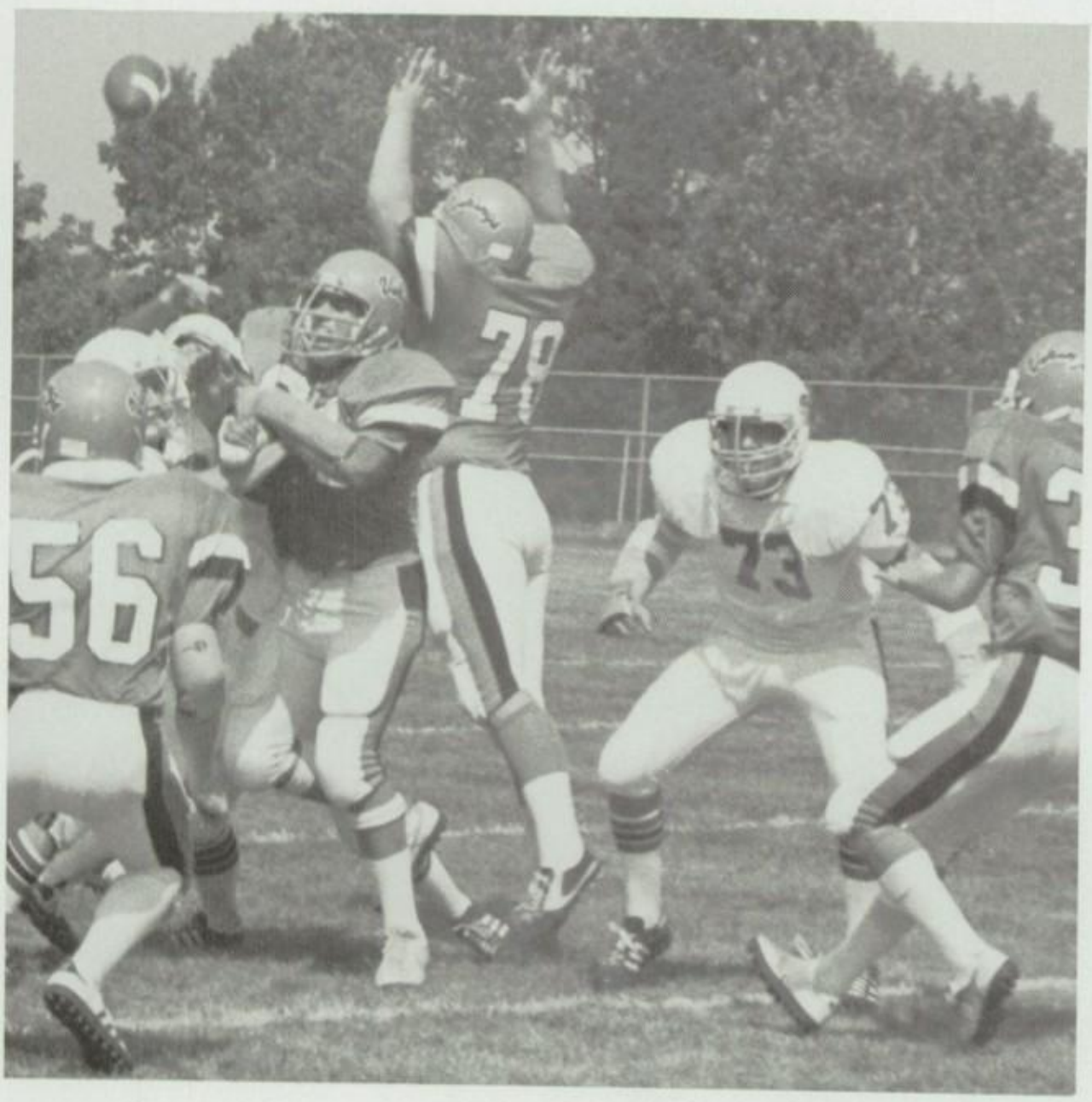

Ron Sowers leaps high to block Schuylkill Valley pass.

FOOTBALL

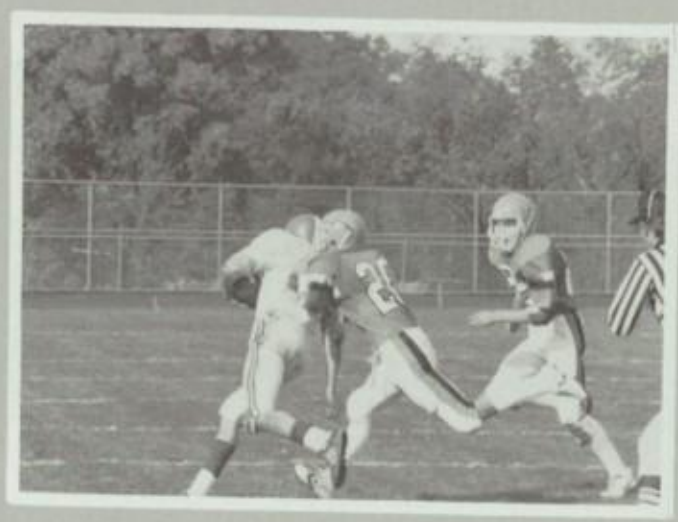

"It takes time to turn around." With these words Coach Strawoet began his description of the 1983 Viking football season. He proudly added, "No players were lost to ineligibility; not one player suffered a serious injury; and no player had disciplinary problems throughout the season." Small achievements? Ask the players; these were goals set at the onset of practice early in August, and they were accomplished. It takes time to turn a program around, but the team and the coaches feel they are on the right road.

With impressive pre-season scrimmages, the Vikings went into the opening game with confidence and poise, routing Schuylkill Valley 26-6. Aggressive play kept the score close against Hatboro and Quakertown, but mistakes were costly. Both losses came with just five minutes left in the games and proved to be the downfall of the season. Unfortunately, the team never regained the confidence they displayed at the beginning of the season.

Senior Jim Kirby was named to the All Bux-Mont 2nd Team; Seniors Kevin Cain and Jack Farrell and Junior Dave Schmitt received Honorable Mention.

VARSITY FOOTBALL

PV		
26	Schuylkill Valley	6
0	Hatboro-Horsham	7
0	Quakertown	20
6	Pennridge	25
6	C.B. East	32
0	North Penn	26
7	Souderton	28
6	C.B. West	42
7	Upper Perkiomen	28
7	Methacton	21

HOCKEY

The Varsity Hockey Team completed another successful season, finishing with a 6-6-4 league record and 9-7-6 overall. The team made it to the second round of district playoffs before losing to the eventual state champs.

Kim Marcelli and Holly Mato were the co-captains, and both were selected to the First Team All Bux-Mont. Jamie Little was the leading scorer, with Dawn Ullman being second; each received Honorable Mention for All Bux-Mont. Stacey Giorgio had a great year in goal and also received All Bux-Mont Honorable Mention status.

The Junior Varsity Team had a very challenging season, ending with a 1-7-7 record. The number of ties represents the difficulty this young team had in scoring, with several games ending 0-0. Defensively, team performance was effective and reliable. Steady improvement was evident in the team's overall ability from the season's beginning to it's end. Although the record may be a frustrating one for the JV, the games were beneficial in developing the players' talents and skills.

GIRLS' VARSITY HOCKEY

PV		
2	Boyertown	1
0	Phoenixville	0
3	Methacton	3
6	Spring-Ford	1
0	Quakertown	1
2	C.B. East	1
2	Hatboro-Horsham	1
0	Pennridge	0
1	C.B. West	1
1	Souderton	1
0	North Penn	1
5	Upper Perkiomen	2
0	Quakertown	1
3	C.B. East	1
0	Hatboro-Horsham	1
2	Pennridge	0
2	Souderton	0
2	North Penn	2
1	Upper Perkiomen	0
0	C.B. West	2
4	Christopher Dock	0
1	Springfield	2

VARSITY HOCKEY TEAM

Right: Jamie Little receives a nicely placed pass.
Below: Lisa Nolan passes to Kim Marcelli

Above: Varsity. (Front) K. Marcelli, H. Mato. (Middle) M. Shirar, B. Yocum, J. Smith, T. Black, K. Cicala, D. Ullman. (Back) E. Hentz, S. Giorgio, S. Haley, L. Nolan, J. Little, D. Benz, T. Speakman, C. Morgan, Coach Hendrickson.

Below: J. Varsity. (Front) C. Albright, K. Bildstein, T. Smith, S. Higham, W. Hastings. (Middle) S. Leon, C. Newman, M. Shirar, G. Watters, J. Hamilton, K. Horrocks. (Back) P. Mullen, B. Coyle, J. Butler, S. Wisler, N. Ocksreider, T. Manley, D. Young, Coach Williamson.

HAS ANOTHER SUCCESSFUL SEASON

Above: Kathy Cicala works the ball around defender.
Left: Having sent the pass, Gabby Watters goes downfield.

Above: PV Junior Varsity defends the goal on a short corner.
Left: Diane Benz demonstrates her talented one-hand dribble.
Below: Holly Mato takes the ball away from opponent.

VIKETTE TENNIS TEAM GROWS IN

Girls' Tennis Team. (Front) R. Huyette, J. Cuddy, L. Cameron, S. Pfeiffer, C. DeSimone, B. Hlaing, K. Haines. (Back) Coach Spencer, B. Hlaing, J. Hansen, A. Acker, N. Christians, L. Motsavage, G. Lambert, J. McKenna, J. Deery, C. Hannigan, K. Clark.

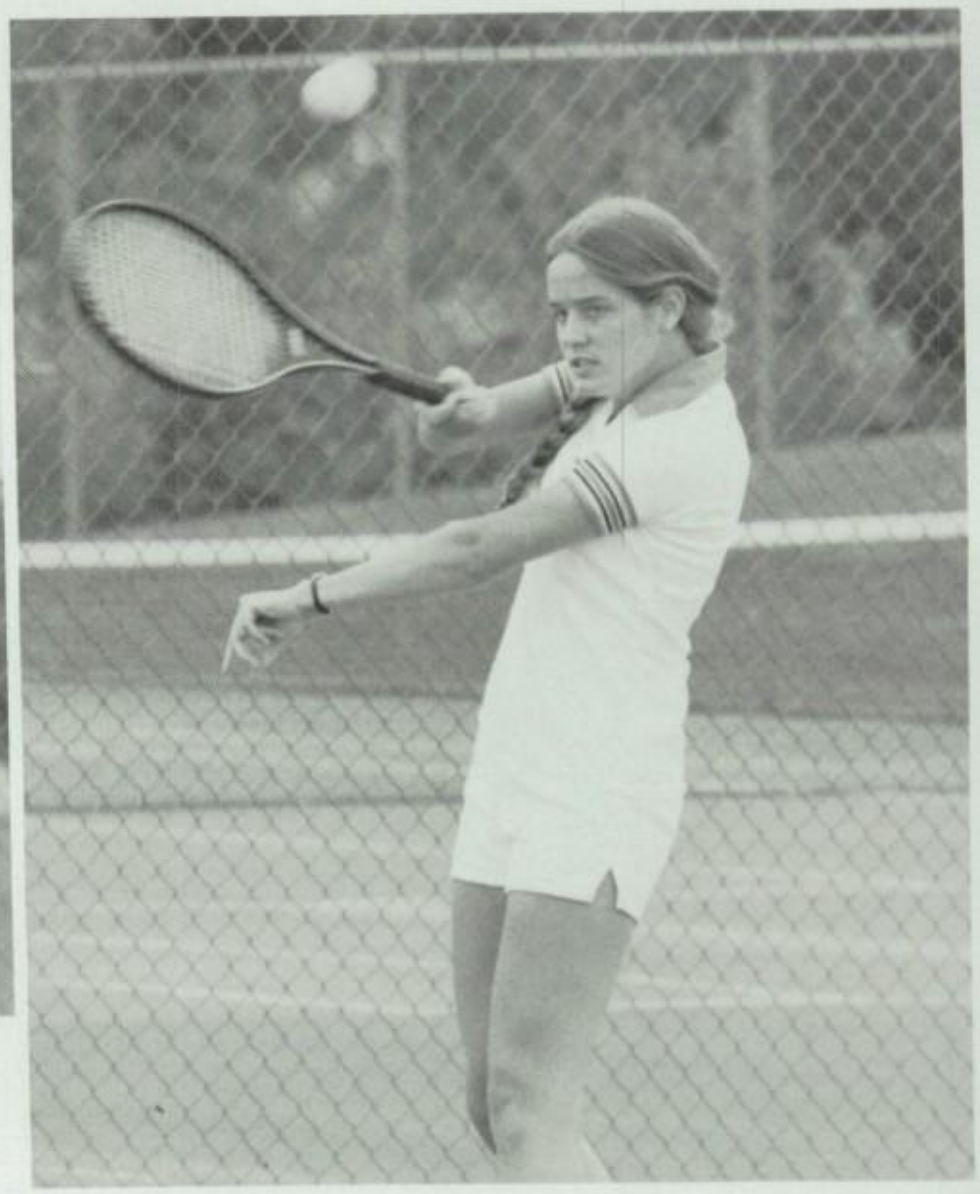

Above Bea Hlaing concentrates on returning the shot. At right, Michelle Mayer returns a forehand.

SPIRIT AND NUMBERS

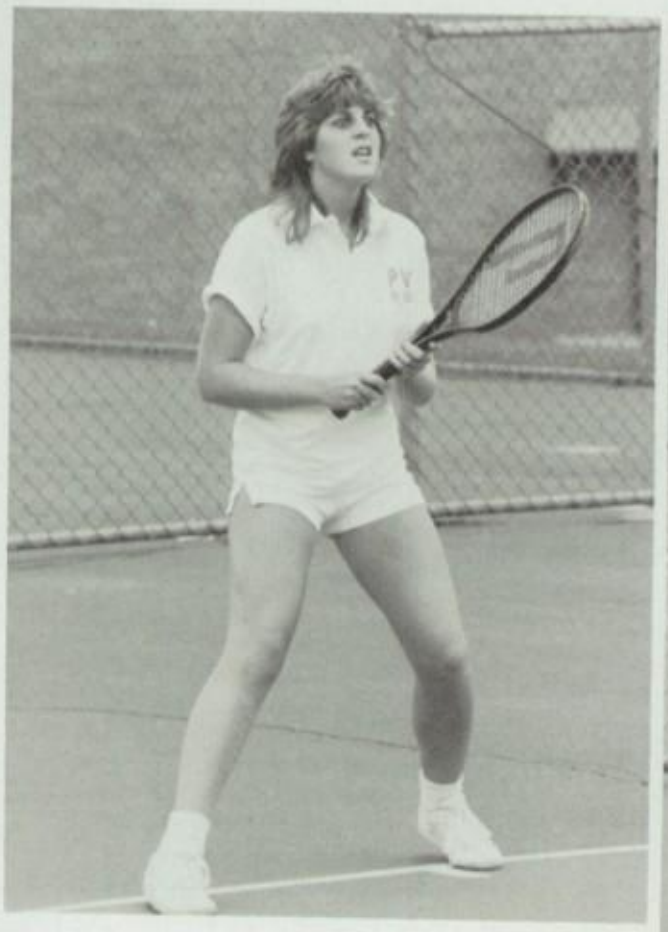

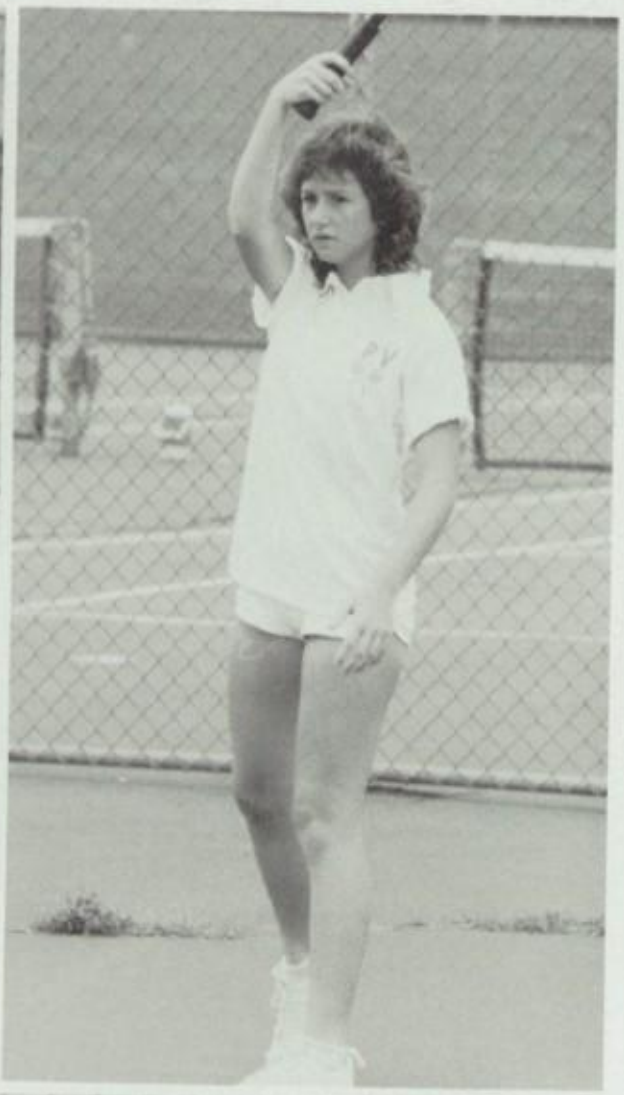

Above, Sue Pfeiffer waits for the serve. At right, Lynn Cameron practices forehand before a match.

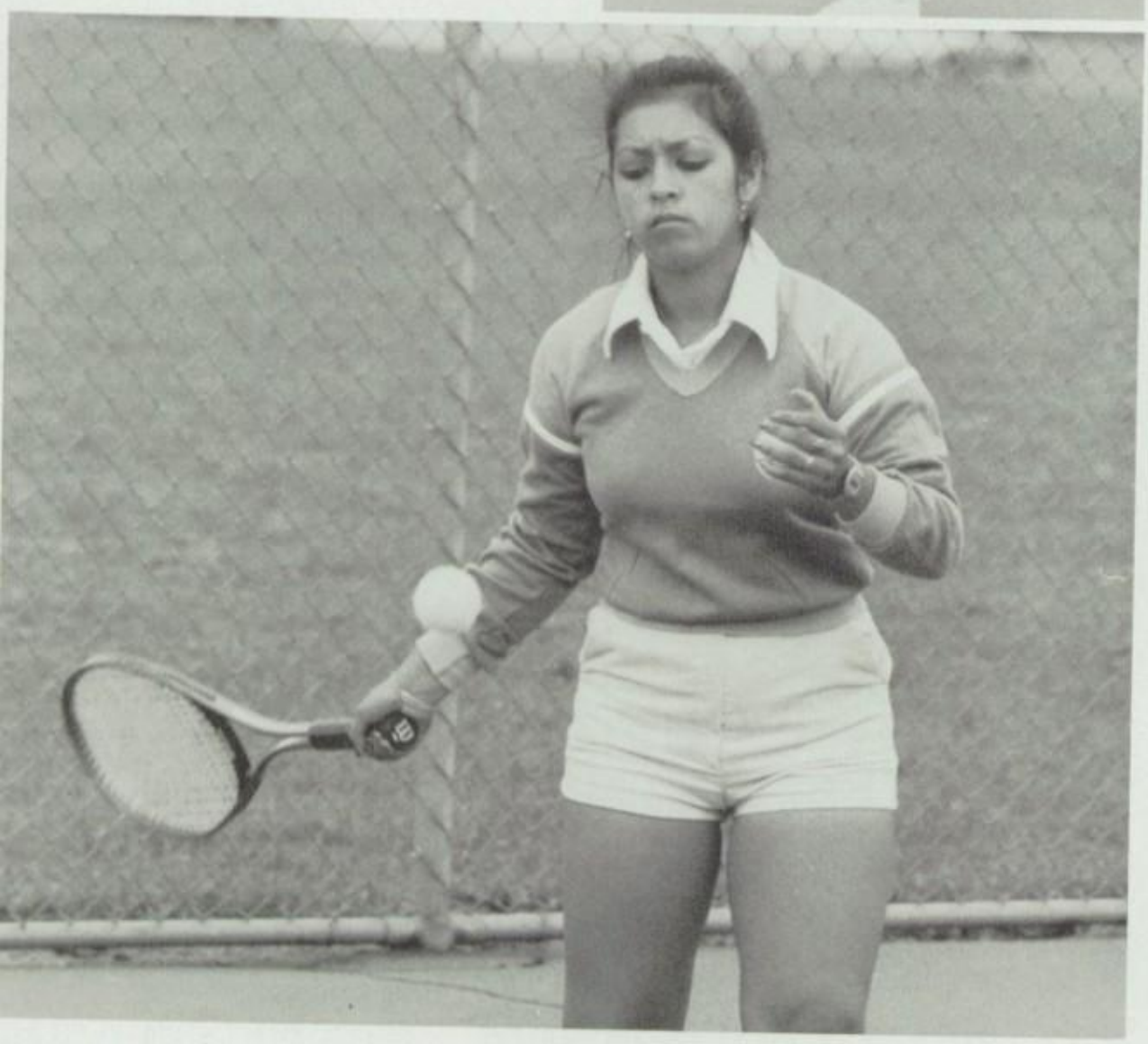

Angel Acker practices with opponent before match.

GIRLS TENNIS

Regardless of their record, the girls' tennis team always has a good season, when measured in terms of competitive spirit and individual accomplishments.

Co-captained by Reed Huyette and JoAnn Cuddy, the team had a tough schedule, with many close and hard-fought matches.

GIRLS' TENNIS

PV		
2	Spring-Ford	5
0	Methacton	7
0	C.B. West	7
0	Lansdale Catholic	7
1	Upper Perkiomen	6
0	Souderton	7
0	C.B. East	7
0	North Penn	7
5	Perkiomen School	2
0	Pennridge	7
1	Hatboro-Horsham	6

SOCCER

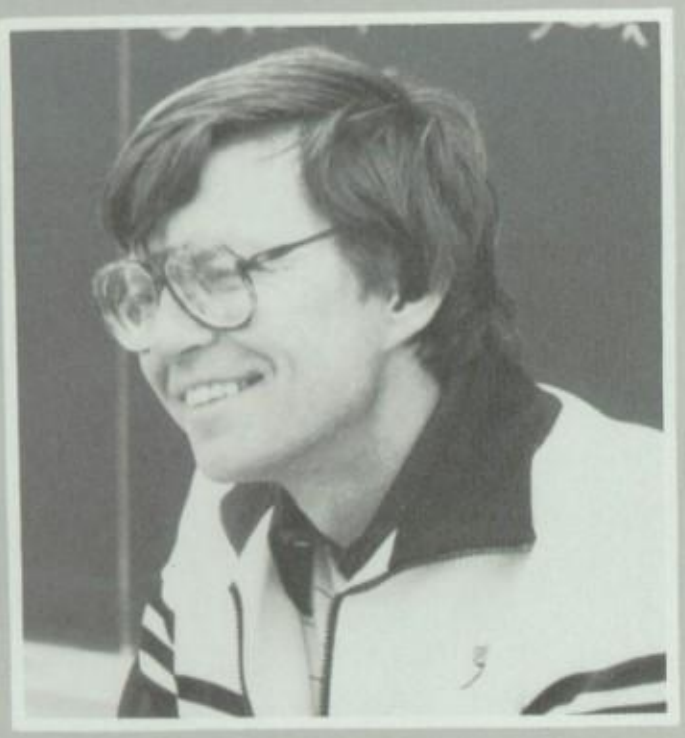

With only two returning lettermen, this was a rebuilding year made up of three freshmen, two sophomores, and four juniors for the varsity team. Standouts in three Ches-Mont wins were Jim Lovett, who earned a shutout in goal against O. J. Roberts; Jon Manley, who scored four pre-season goals; and Jason Eicholtz, who scored twice against Spring-Ford.

Senior Jon Manley scored all four goals against Bux-Mont rival Hatboro-Horsham, with Jim Lovett playing an inspired game in goal, for a win (4-3).

Although the starting line will be lost to graduation, the entire defense will be returning. All Bux-Mont selections, Honorable Mention, were Daren Connelly, Jim Lovett, Jon Manley, and Nick Walsh.

Success for the J.V. cannot be measured in terms of wins and losses; the team played with spirit and enthusiasm throughout the entire season.

VARSITY SOCCER

PV		
1	O.J. Roberts	0
3	Boyertown	1
3	Spring-Ford	2
0	C.B. West	3
0	Pennridge	8
1	Quakertown	5
0	Hatboro-Horsham	7
1	C.B. East	8
1	Souderton	3
0	North Penn	4
0	C.B. West	6
0	Pennridge	5
0	Quakertown	6
4	Hatboro-Horsham	3
1	C.B. East	10
1	Souderton	6
2	North Penn	7

Varsity Soccer. (Front) J. Eicholtz, G. Heidt, J. Milligan, D. Connelly, B. Bucher, K. Houser, M. McManus. (Back) Coach Maxwell, R. King, M. Benensky, B. Neal, J. Manley, N. Walsh, P. Kleba, B. Adams, J. Lovett. Missing: W. Vormschlag

Junior Varsity Soccer. (Front) P. Motsavage, C. Naples, J. McMenamin, E. Wolf, C. Manley, C. Heacock. (Back) Coach Tauber, E. Wentzel, J. Urbanski, M. Rowe, B. Johns, R. Houser, L. Cerrito.
Below: Left: Jon Manley, Right: Daren Connally

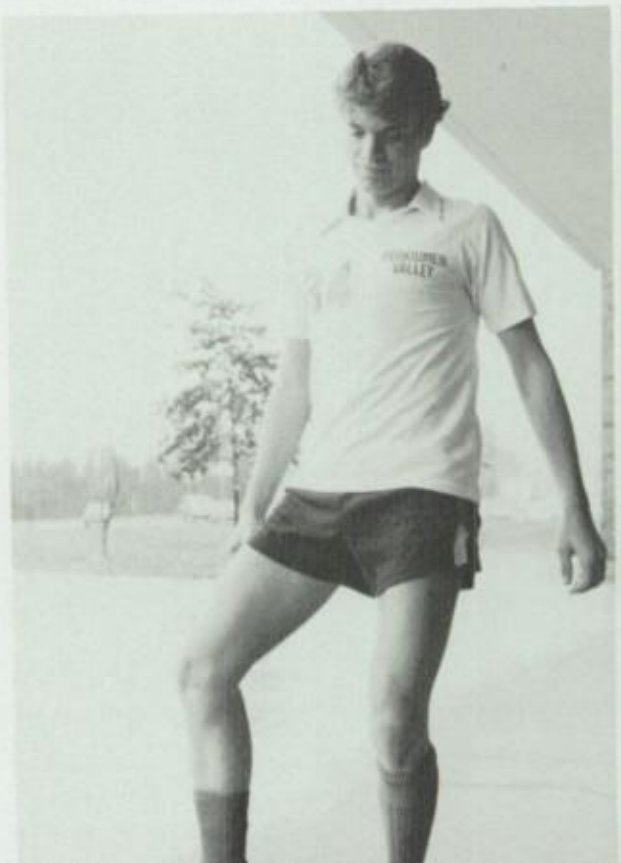

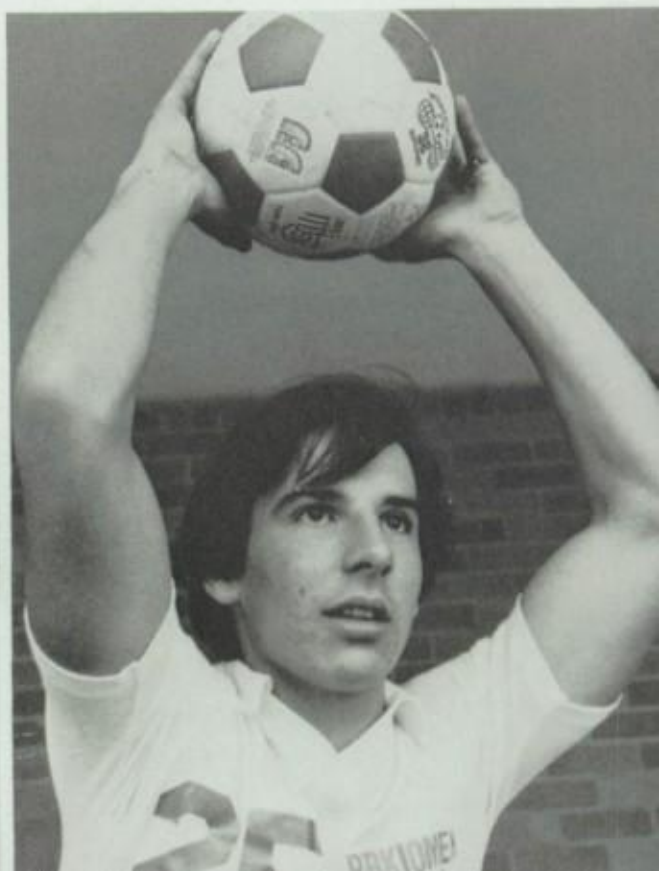

JR. VIKINGS

Eighth & Ninth Grade Hockey. (Front) K. Knoebel, C. Hamilton, J. Schmitt, A. Smith, S. McManus, K. Douglas, K. Thorpe, L. Bagley. (Middle) A. Mazza, J. Schadler, H. Kovach, M. Alderman, C. Thompson, J. Davis, T. Halteman, T. Wagner, H. Bucher, S. Farrell. (Back) A. Curran, W. Shemery, L. Kurpicski, D. Dougherty, K. Hydier, J. Ryan, K. Ivarson, C. Keppley, M. Stoudt, D. Stahley, T. Detwiler, K. Zvodar, P. Sullivan, C. Bono, J. Smith, S. Kohler.

Junior High Football. (Front) S. VanFossen, S. Reeder, L. Bower, C. Powell, E. Giannone, J. McMahon, R. Nelson, J. Weygand. (Middle) D. Spigelmyer, J. Zimmerman, J. Heckman, B. Whitman, A. DeShong, C. Stotler, D. Baumann, M. Benz. (Back) D. Beever, R. Simmonds, C. Moser, J. Schwartz, D. Franks, D. Flynn, D. Cordrey, D. Miller, M. Weygand.

unior High Soccer. (Front) B. McCabe, K. Kalmbach, V. McGlone, K. Laird, B. Rineer, M. Green, B. endez. (Back) Coach Spangler, B. Sullivan, B. Moyer, J. Hennessey, D. Coleman, K. Miller, T. Cerrito, R. rters, S. Coll. Not Shown: C. VonGorski, R. Kidwell, A. Hendershott, J. Nadowski, S. Manz, J. Wargo.

The **Junior High Hockey teams** had a good season. The varsity had a record of 2-3-4; the junior varsity had a record of 2-2-4; the records did not tell the whole story. In fact, the teams displayed a great deal of ability and enthusiasm. It was a constructive year, with many girls returning for next year's season. Co-captains this year were Angela Mazza and Heather Bucher. Sue Farrell led the team in scoring, with Kris Knoebel being second. Two girls, Kris Knoebel and Arlene Gregory, moved up to the varsity team.

The **Junior High Football team** played under the leadership of Dan Cordrey and Drew Miller, who were co-captains. The season ended with a 2-5 record; however, the Junior Viking gridmen dominated five of the seven teams and could easily have reversed their record with a little more first half intensity. Players to watch in the years to come are Drew Miller, Dan Cordrey, John Heckman, Ed Giannone, Chris Powell, and Matt Weygand.

This was the first year for **Junior High Soccer** at PV, with a record of three wins and two losses. The team was extremely competitive for a first year effort. Co-captains were Kevin Miller and Brent Moyer. Team scoring leaders were Kurt Kalmbach and Jeff Nadowski.

CROSS COUNTRY

The Girls' Cross Country Team started off on the right foot (no pun intended), with several impressive firsts; but injuries took their toll again this season. The girls finished with a 5-1 record in the Bux-Mont league and went on to take their seventh consecutive first place finish at Bux-Monts. The victory was secure only after our sixth and seventh runners, Sarah Bochnowicz and Lisa Howard, finished ahead of North Penn's sixth runner to break a tie. A disappointed team finished second at Districts, breaking a string of eight consecutive district titles.

The team once again made their way to the State Championship Meet, taking fifth place. Sarah Bochnowicz, Kate Coll, Karen DeLucia, Lisa Howard, Susan Kelley, Jody Potteiger, Rita Sheppard, and Cindy Walters represented PV at the state meet.

GIRLS' CROSS COUNTRY

PV		
39	Wissahickon	17
49	Methacton	15
37	Hatboro-Horsham	20
27	North Penn	28
43	C.B. East	20
41	C.B. West	16
33	Upper Perkiomen	24
37	Pennridge	21

Bux-Monts 1st
Districts 2nd
States 5th

VIKING GIRLS DOMINATE

Girls' Cross Country Team. (Front) D. Hayden, S. Bochnowicz, S. Kelley, K. DeLucia, R. Sheppard, K. Morgan. (Back) L. Cusumano, P. Himes, J. Potteiger, J. Lasorda, K. Coll, C. Walters, L. Howard, Coach Wiser. Missing - Jill Lasorda

Rita Sheppard

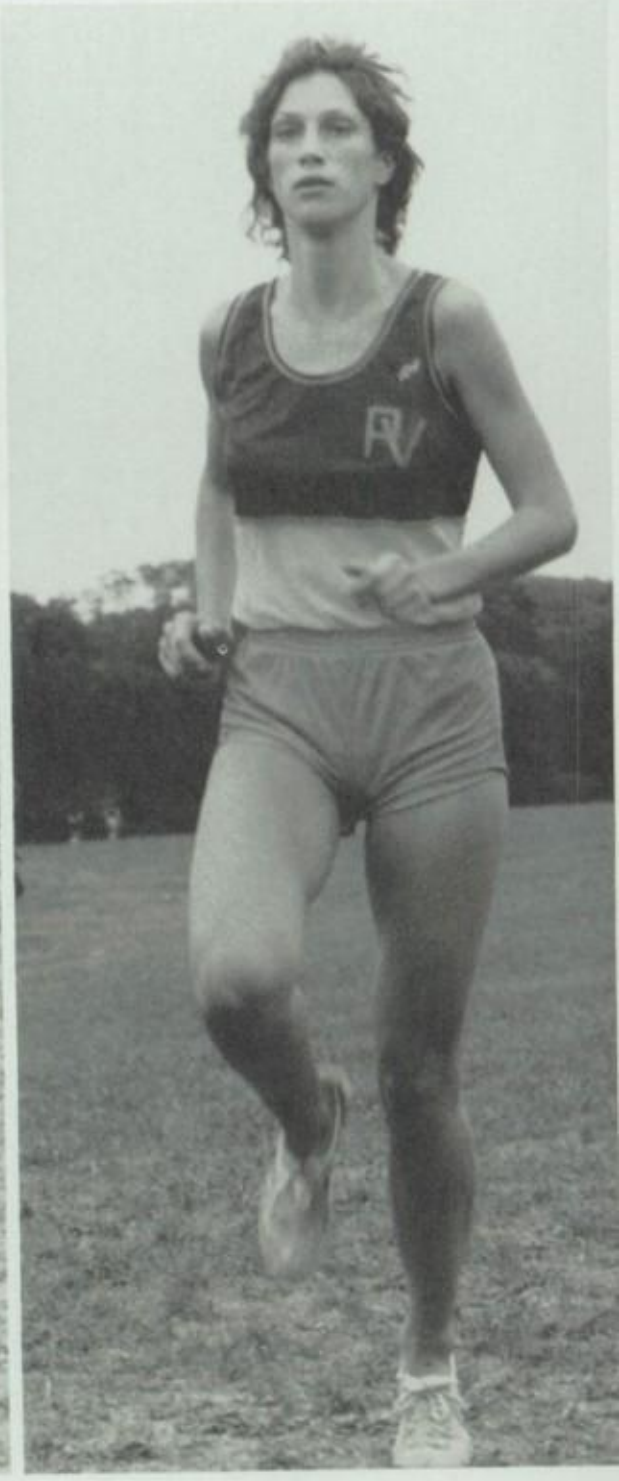

Kate Coll

ALL TEAMS AT DISTRICT COMPETITION

Susan Kelley

Cindy Walters

Karen DeLucia

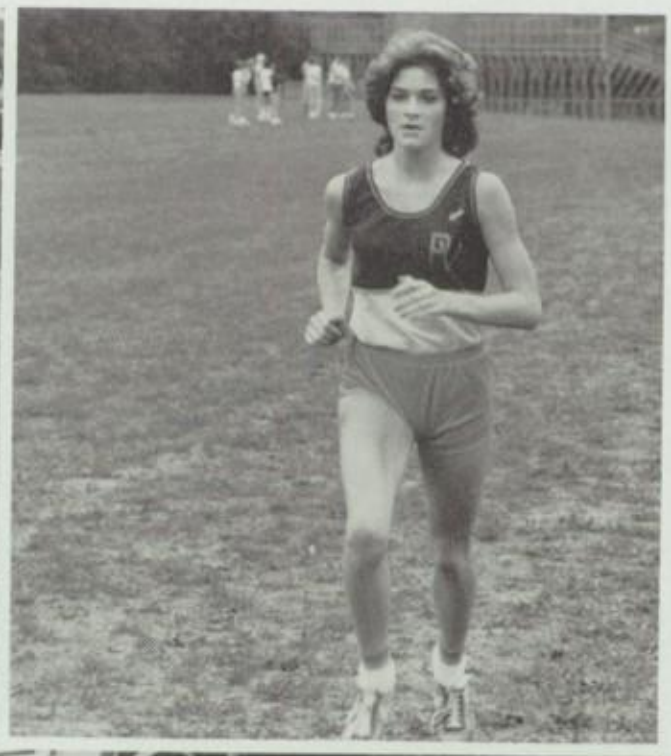

Donna Hayden

All in a day's work — Mr. Wiser patches up Joyce Lasorda's knee.

BOY HARRIERS LOOK TO NEXT SEASON

Chris Fretz takes place stick from Brian Harkins, one of many graduates that help with PV sports' teams.

Glenn Rutter followed by Craig Johnson at 2 mile mark.

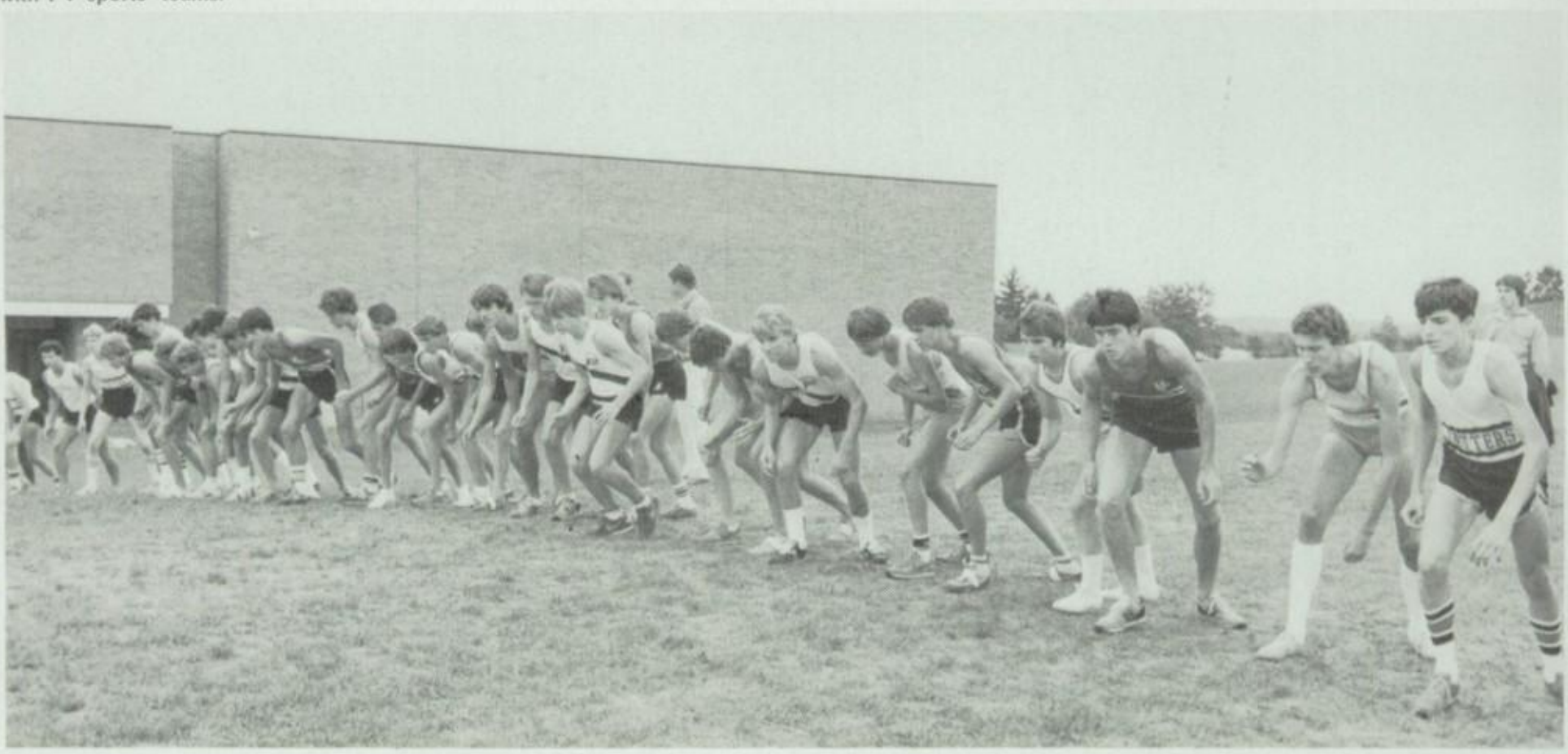

Boys at start of race against Norristown and Hatboro-Horsham.

CROSS COUNTRY

Boys' Cross Country Team. (Front) T. Carciolo, J. Himes, C. Johnson, M. Waldspurger. (Back) S. Wanta, J. Johnson, C. Osisek, C. Fretz, G. Rutter, K. Coll, Coach Wiser.

Chris Osisek

Craig Johnson

A "Mr. Wiser Pep-Talk" before the race.

With the graduation of most varsity runners, the boys' cross country team had to use many newcomers this season. The inexperienced team produced a 5-12 record for the season, not bad for such a young group of runners. Ineligibility took three of the team's varsity runners, which further hurt their season.

Sophomore Chris Fretz led the team and was the only member to qualify for the state meet. He accomplished this by taking 27th place at Bux-Monts and 12th place at Districts. He finished 168th in the State Championship Meet. Jeff Johnson, the team's only senior, ran a 17:02 for his fastest time this year on the home course.

The team finished 8th at Bux-Monts, with the same finish at Districts.

The experience gained this year should prove beneficial next season.

BOYS' CROSS COUNTRY

PV		
26	Norristown	29
17	Wissahickon	31
28	Methacton	27
15	Hatboro-Horsham	48
15	North Penn	46
27	Quakertown	29
27	Souderton	28
23	C.B. East	38
21	C.B. West	40
28	Upper Perkiomen	27
21	Pennridge	38
Bux-Monts		8th
Districts		8th

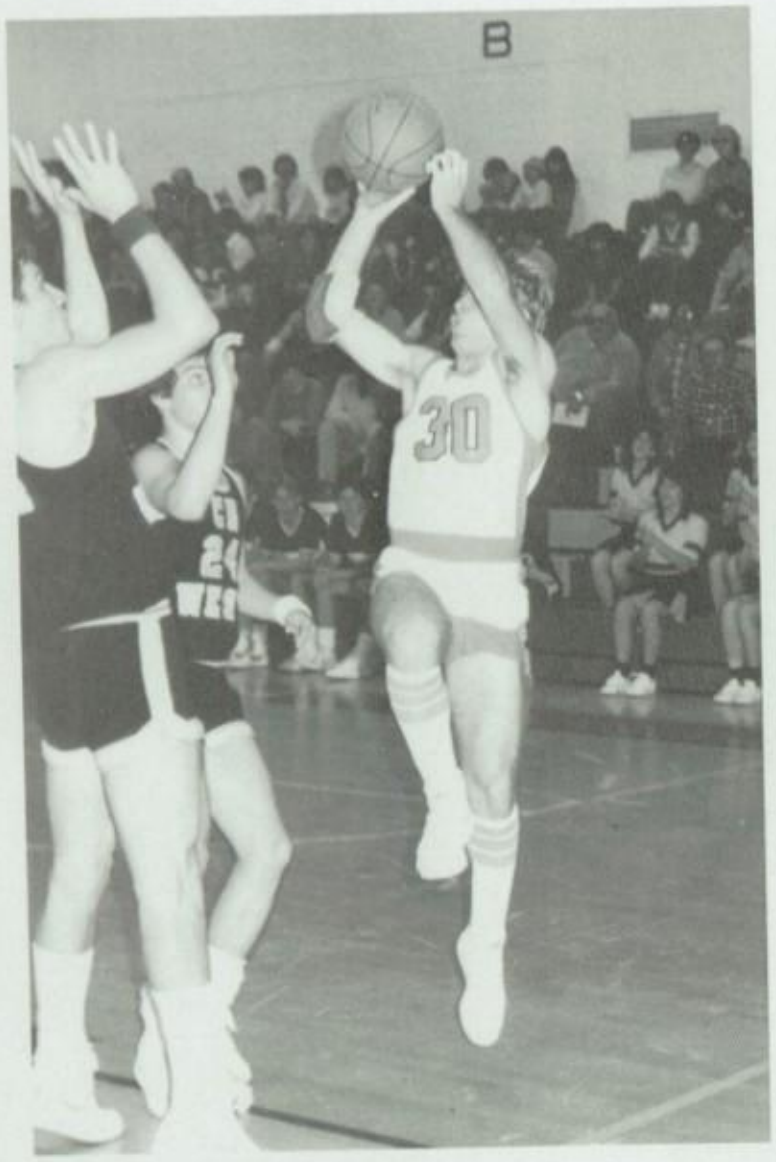

All-round hustler Jim Bildstein in action.

Above: Varsity. (Front) B. Hartzell, J. Bildstein, D. Neely, S. McManus. (Back) Coach Heffernan, T. Charters, T. O'Donnell, B. Dickerson, E. Schmitt, J. Friel, M. Osisek, G. Hoffman. **Below: J. Varsity.** (Front) J. Spallinger, C. Elvidge, C. Stotler, C. Arnold. (Back) M. Gimber, A. Morris, C. Schauder, B. Basile, M. Moccia, B. Gregory, Coach Houser.

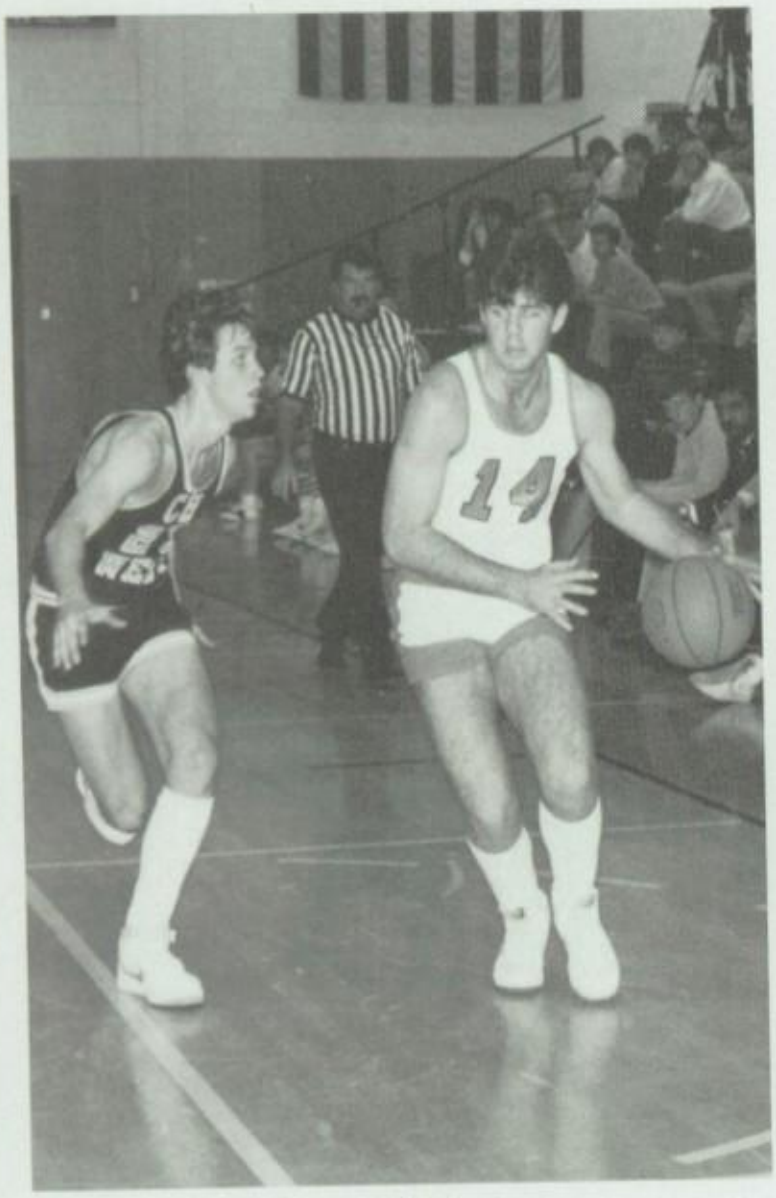

Tim O'Donnell dribbles around defense.

A somber PV bench .....

BASKETBALL

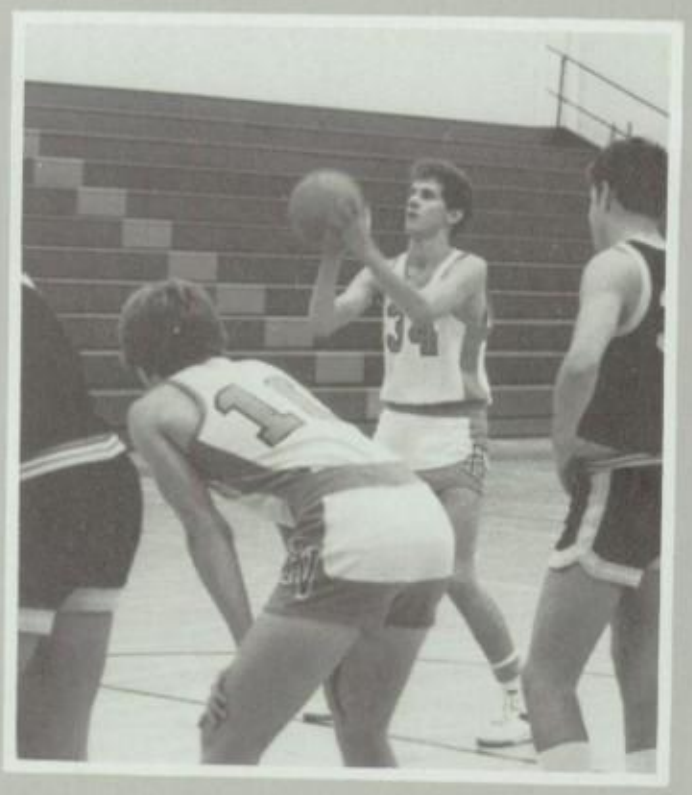

Above: Junior Tom Charters lays it up for two.
Below: Bob Dickerson tries for two.
Below right: Erik Dougherty jumps for loose ball.

With the graduation of six seniors from the 1982-83 team, the 1983-84 team revolved around three returning seniors and eight juniors. This was a year for rebuilding and improvement.

Everyone on the team really wanted to play, showing great desire, hustle, and enthusiasm at practice and in games.

The coaching staff feels the total basketball program at PV is turning around. A Saturday Biddy Program for 5th and 6th graders and the new 7th and 8th grade program for boys and girls are attracting many aspiring athletes. Having valuable early training should prove beneficial for the high school program, making the teams more competitive in league play.

The JV basketball team showed improvement. The hustling, defense-minded squad was led by Matt Moccia and Chris Arnold who average 11.4 and 10.5 points a game respectively. An overtime win against Quakertown (63-52) was the highlight of the season.

BOYS' VARSITY BASKETBALL

PV		
41	Spring-Ford	69
43	Methacton	68
52	Neshaminy	43
52	Pottsgrove	61
59	C.B. West	94
48	North Penn	75
57	Souderton	86
54	Quakertown	53
57	Exeter	79
52	Upper Perkiomen	78
45	C.B. East	85
44	Hatboro-Horsham	79
51	C.B. West	77

BASKETBALL

After competing successfully in a summer basketball league, the girls' varsity team eagerly began practice in early November. With the return of four varsity players and the addition of three junior varsity players, the Lady Vikings were determined to show improvement in 1983-84.

With solid victories over neighboring rivals, Spring-Ford and St. Pius X, the team began its Bux-Mont schedule. After losing five of their first eight games, the team had two of their most satisfying wins over Methacton and Souderton. Having lost to Souderton in league play, the varsity beat them in the finals of the Holiday Tournament. The Lady Vikings entered the second half of the season with hopes of becoming more competitive while preparing to enter the district playoffs.

Mount St. Joseph's Academy was the first opponent in the district playoffs, with Lansdale Catholic falling to our girls in the second game. The season ended with a loss to Pottsgrove.

The junior varsity opened with three returning juniors and six sophomores; seven of whom had participated in the summer league. Although theirs was not a particularly successful season, they gained from the outstanding competition. High scorer was Cindy DeSimone, with 133 points. Top rebounders were Monica Santangelo and Dawn Ullman.

GIRLS VARSITY BASKETBALL

PV		
57	Spring-Ford	39
41	Pottsgrove	52
42	St. Pius X	31
32	C.B. West	56
36	North Penn	78
37	Souderton	39
53	Quakertown	67
31	Methacton	28
49	Souderton	43
48	Upper Perkiomen	19
41	C.B. East	45
56	Hatboro-Horsham	43
52	Pennridge	42
18	C.B West	48
49	North Penn	51
51	Souderton	58
38	Quakertown	48
64	Upper Perkiomen	19
40	C.B. East	54
57	Hatboro-Horsham	51
56	Pennridge	52

Above: Varsity. (Front) S. Giorgio, K. Marcelli, K. Cicala, (Back) D. Benz, J. Little, L. DeSimone, S. Wisler, Lasorda, L. Nolan, M. Santangelo, Coach Kratz. **Below: J Varsity.** (Front) K. Bildstein, S. Giorgio. (Back) Prutzer, G. Watters, D. Ullman, M. Santangelo, B. Yocum, K. Cicala, Coach Rehrig.

Kim Marcelli works her way through the defense.

Sophomore Sharon Wisler lets one fly.

A determined Diane Benz gets by Souderton opponent.

Coach Kratz lectures on the 'finer' points.

nior Joyce Lasorda goes up for two against the
lians.

Sharon Wisler shows perfect form at the line.

BOYS' TEAM SHOWS STEADY IMPROVEMENT

Above: Dave Zvodar — In perfect form, he shows style and grace.
Below: The 1983-84 Viking Swim Team shows spirit.

Tim Speidel curls up for backstroke start.

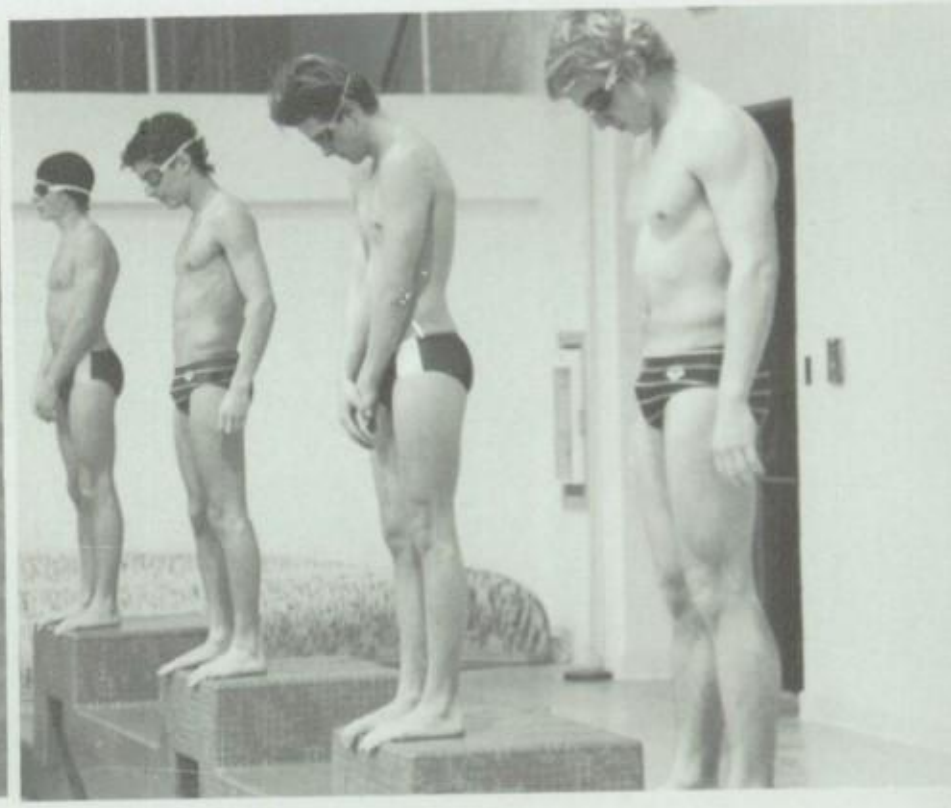

Mike and Rob concentrate, waiting for the start.

SWIMMING

Boys' Swimming Team. (Kneeling) D. Seidler, G. Altemose, D. Beatty, S. Dunning, D. Templeton, T. Speidel. (Standing) Coach Banister, J. Warren, R. Peck, M. Bono, D. Maerz, B. Cassel, D. Zvodar, and Coach Schulte.

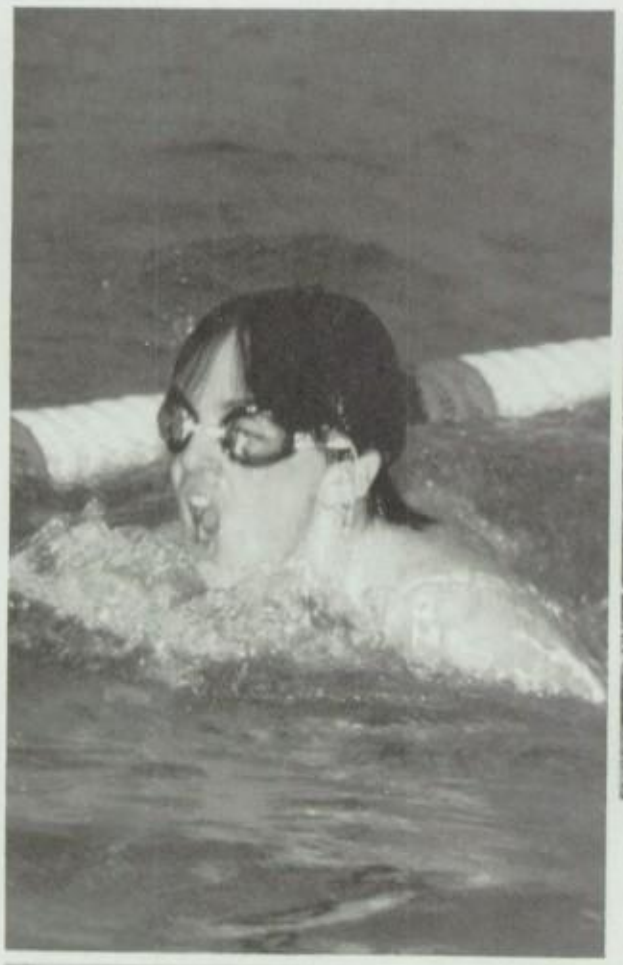

Above: Steve Dunning takes that first breath. **Left:** Dave Templeton reaches for a best time. **Below:** Bob Cassel, off the block in perfect form.

The 1983-84 Boys' Swim Team focused on two big accomplishments. One was recording 80% team time improvements at the championships. The other was having Rob Peck qualify in the 100 backstroke for Districts.

This season was a building one for the boys' diving team. Made up almost entirely of newcomers to the sport, young divers learned the skills necessary to be contenders. Junior Dave Zvodar had a super season in his first year. As the sole diver on the team, Dave had to handle the chores usually shared on other teams in the Bux-Mont league. Dave was joined later in the season by freshman Jay McManus, who learned a great deal in a short time, contributing many points to the team.

BOYS' SWIMMING

PV		
92	Bishop Shannahan	53
68	Norristown	91
63	Schuylkill Valley	108
82	C.B. West	85
65	C.B. East	107
55	Hatboro-Horsham	111
54	Upper Perkiomen	114
41	North Penn	130
98	Springfield	73

SWIMMING

The 1983-84 Girls' Swim Team displayed unity and great sportsmanship throughout their long, hardworking season. Although they won only two meets, their competitive spirit led them to several excellent performances at Bux-Monts, with every girl turning in at least one best time.

Team captains Marcella Cardamone and Tracy Hansberry directed the small team of young swimmers. Cardamone was a member of the 400 free relay with Brenda Peoples, Sharon Nuss, and Kim Horrocks that turned in a time of 4:04.1.

Hansberry, whose specialty is the 100 yd. butterfly, was also a member of the district qualifying team in the 200 yd. medley relay. Senior backstroker Sharon Hennessey was lead-off for the medley, followed by Peoples, Hansberry, and Horrocks.

Senior Chris Haley, who swam competitively for the first time this year, was an asset to the team. She brought points in the 50 and 100 yd. freestyle.

In girls' diving, senior Chris Norton's excellent performances contributed many points to the team's scoreboard. In addition to her many first places, Chris broke the school record this year, which gives her the distinction of being the best girl diver in the history of PVHS. Chris was helped by the increasingly skillful work of sophomore Lisa Harris and freshmen Tara DeWane and Jennifer DiPiano.

PERSONAL BESTS AND DISTRICT

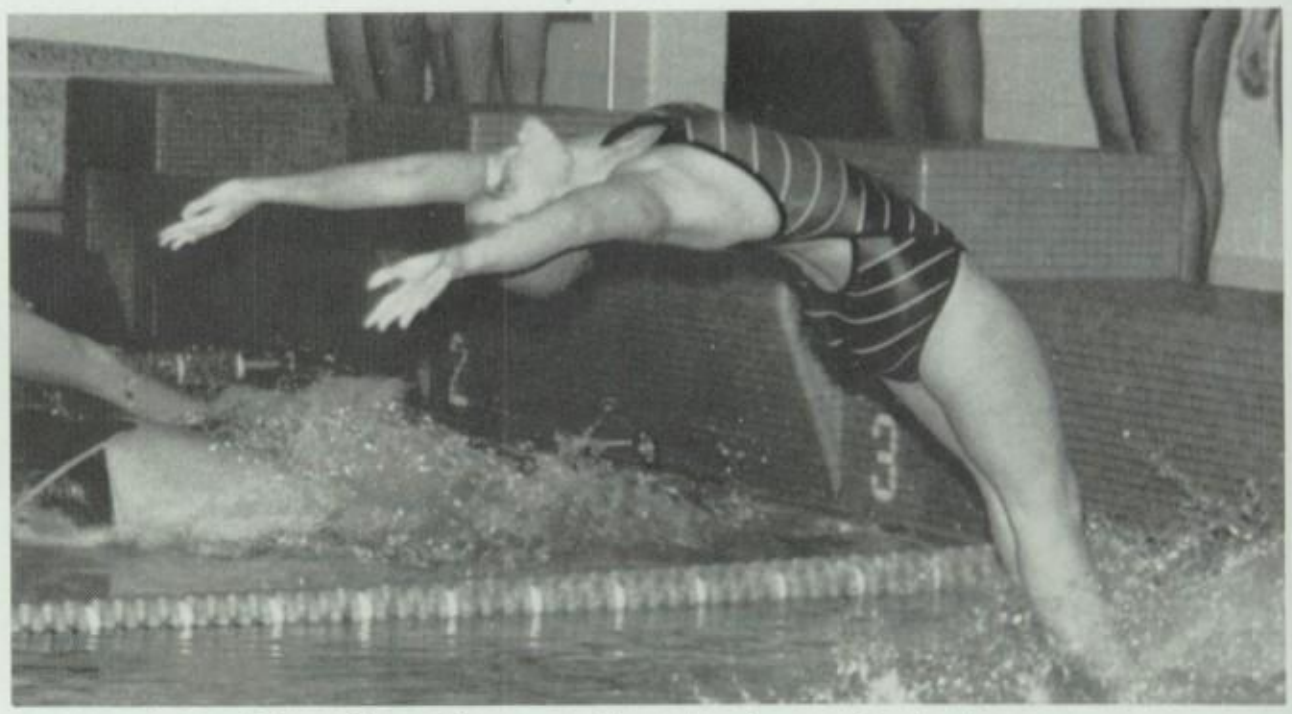

Above: Sharon Hennessey - the style and grace of swimming.
Below: Sophomore Amy Friedberg starts the 50 freestyle.

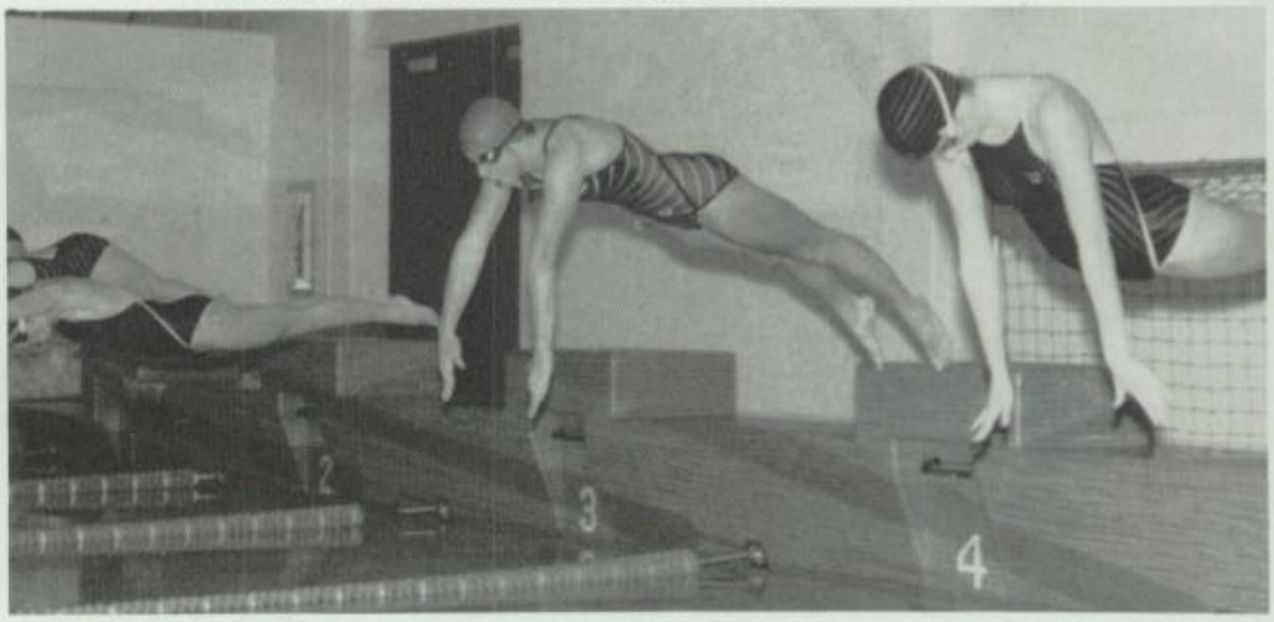

PV Girls' Swimming Team. (Front) S. Nuss, P. Himes, T. DeWane, L. Harris. (Middle) S. Hennessey, M. Cardamone, B. Peoples, D. Norton, J. Kirn, T. Hansberry. (Back) Coach Banister, A. Friedberg, C. Haley, M. Sohlich, J. DiPiano, K. Horrocks, G. Lambert, C. Norton, and Coach Moatz.

QUALIFYING RELAY TEAM HIGHLIGHT SEASON

Freshman Jennifer DiPiano

Chris — record breaking senior

Freshman Tara DeWane

Above: Marcella Cardamone
Below: Tracy Hansberry

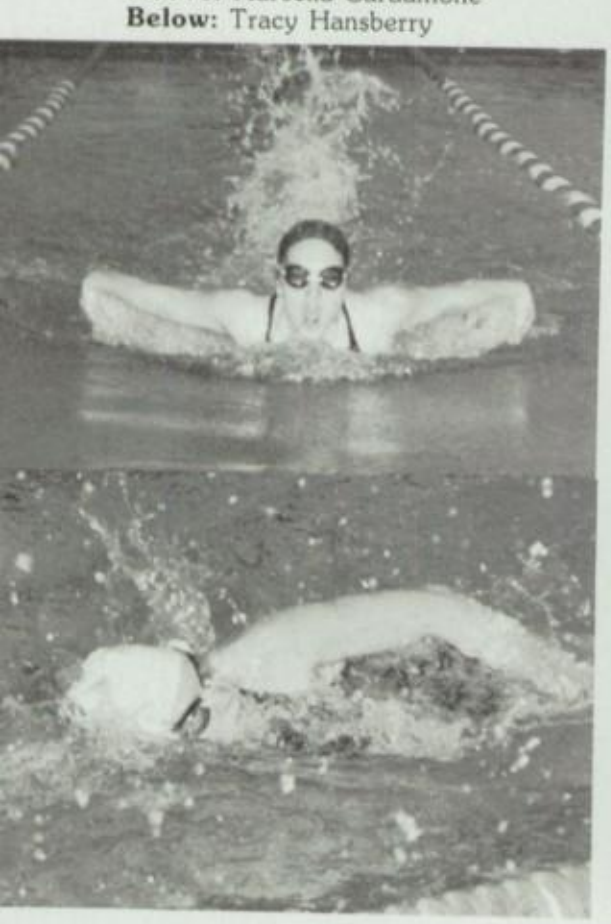

Freshman Denise Norton

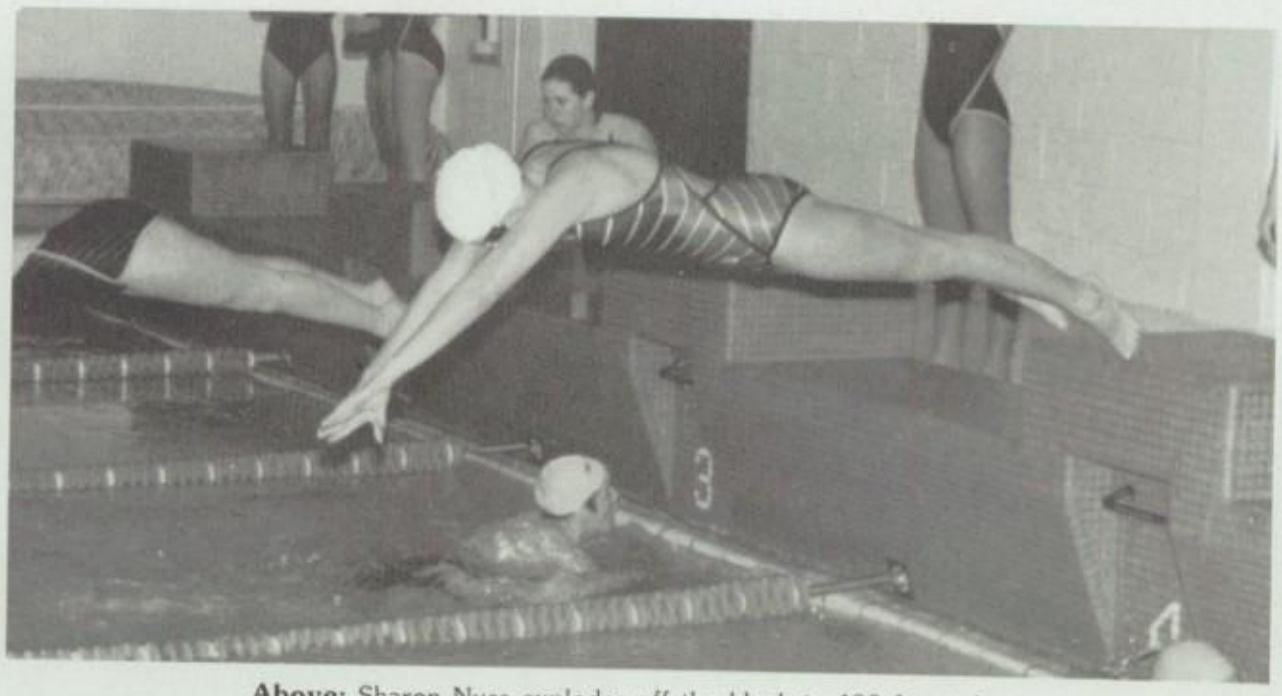

Above: Sharon Nuss explodes off the block in 400 freestyle.
Below: Kim Horrocks displays excellent form.

JUNIOR HIGH BASKETBALL PROGRAM

Jr. High Varsity. (Front) C. Knoebel, D. Dougherty, J. Lasorda, A. Battistoni, D. Stahley. (Back) T. Wagner, R. Harding, A. Mazza, K. Schwartz, H. Bucher, T. Detwiler, and Coach Pennepacker.

Jr. High J.V. (Front) A. Battistoni, A. Gregory, T. Reeder, H. Matsuy. (Back) L. Weber, T. Detwiler, M. Stoudt, W. Friedberg, L. Souder, L. Toone, Coach Fuhrman.

Jr. High J.V. (Front) B. Kweoder, M. Benz, P. Yoo. (Second) M. Sowers, B. Moyer, B. Schadler, B. Adams. (Third) D. DeWane, C. Znotens, B. Roth, S. Williams, C. Weiss, V. McGlone, J. Wegand, A. Hendershott. (Back) T. Koester, S. Bourdreau, L. Rose, M. Santangelo, B. McCabe, R. Hopwood, D. Huisenga, S. Coll.

It was a difficult season for the freshman basketball team. The players improved throughout the season, having their best game against the Whippets of Downington and losing by a single point.

Jr. High Varsity. (Front) M. Toone, C. Powell, J. Heckman, C. Stotler, J. McMenamin, J. Hirst. (Back) R. King, D. Miller, D. Cordrey, D. Fleming, M. Weygand, D. Spigelmyer, Coach Weinstein.

Water Polo: (Front) M. Bono, D. Beatty, T. Hansberry, S. Nuss, L. Cabot, L. Harris. (Back) G. Altemose, S. Dunning, A. Friedberg, R. Peck, B. Cassel, B. Franks, and G. Lambert

Winter Track: (Front Row) L. Cusumano, K. Hydier, K. DeLucia, S. Kelley, A. Smith. (Second) S. Bochnowicz, J. Potteiger, C. Hamilton, J. Schantz, B. Fedick, M. Hydier, J. Schmitt, R. Sheppard, K. Douglas. (Third) S. Reponen, J. Eicholtz, K. Coll, B. Hohman, K. Cain, K. Coll, T. Musselman, S. Wanta. (Back) Coach Caulkins, D. Schmitt, G. Rutter, K. Trauger, J. Farrell, C. Fretz, C. Osisek, Coach Wiser.

Jr. High Wrestling: (Front) M. Miller, B. Whitman, J. Kane, M. Marino. (Middle) Coach Plichta, R. Williams, B. Mendez, C. Eastwood. (Back) D. Thompson, B. Rineer, J. Crouse, M. Florig.

WATER POLO WINTER TRACK WRESTLING

The **Water Polo** team scored its first victory this year against the Germantown "B" team. Rob Peck and Bob Cassel were high scorers this season, with 13 and 9 goals respectively. Mike Bono and Dave Beatty were co-captains. This was an outstanding season because of the vast improvement in the team's skills.

The **Junior High Wrestling** team entered its first year of competition with fourteen wrestlers. Under the coaching of Mr. Plichta, the PV grapplers showed improvement throughout their independent season. Mark Marino and Brad Whitman had perfect records.

Although **Boys' Winter Track** does not carry a win-loss record, the team had an outstanding season. The league in which they compete is composed of fifty-five schools, and all meets are championship style. The most consistent medal winner was Jack Farrell in his specialty, the shot put. Underclassmen Chris Osisek (in the triple jump), Jason Eicholtz, and Chris Fretz (in the distance events) gave real promise to the future.

The **Girls' Winter Track** team competed in only one dual meet, a convincing win over Wissahickon; but they competed in many championship style meets around the state as well as out-of-state. Every girl on the team qualified for the indoor state meet, and seven girls qualified for the Eastern States Championship at Harvard University. The Eastern States championship centered around PV's record setting distance medley relay team of Kate Coll, Karen DeLucia, Michelle Hydier, and Susan Kelley, in addition to the two miler, Rita Sheppard. Shot putter Beth Yocum and middle distance runners Sarah Bochnowicz and Jody Potteiger also contributed to this very successful season.

WRESTLING

The practice room wall read, "We are bound by no limits, only those self-imposed." Drawing strength from this, the Vikings went to work to better a one-win team of a year ago. By attending tournaments, clinics, and summer camps, the investment began to pay off. Led by captains Tom Watts, John Diehl, and Doug Lindsay, the team accomplished what only one other mat team in PV history had done — they won ten meets.

Lindsay, Watts, and Preston Giambrone were the champs as PV finished 2nd in the Pottsgrove Christmas Tournament. Tom Watts led the team with 20 wins followed by John Diehl, Doug Lindsay, Jack Farrell, Preston Giambrone, and Ron Sowers — all with 15 wins or more. The JV raised their win percentage from five a year ago to forty this year.

Tom Watts earned district honors by winning the championship and being named 'Outstanding Wrestler' in districts. His coach, Mr. Kramer, was named 'Coach of the Year.' Tom went on to capture the Southeastern Regional Class AA Championship.

The wrestling team succeeded in putting **pride, discipline,** and **hard work** back into their vocabulary.

VARSITY WRESTLING

PV		
36	Schuylkill Valley	27
15	Pottstown	53
21	Oley Valley	37
32	Unionville	32
55	Lansdale Catholic	9
29	Upper Dublin	30
49	Norristown	18
10	North Penn	49
24	Hatboro-Horsham	44
38	New Hope-Solebury	22
41	Reading Catholic	18
51	Springfield	17
39	St. Pius	17
12	Pennridge	41
11	C.B. West	47
18	Souderton	41
15	C.B. East	44
37	Upper Perkiomen	26
23	Phoenixville	31
29	Salisbury	31
5	Quakertown	55
45	Kennett Square	11
32	Octarara	25
40	Pottsgrove	24

MATMEN IMPROVE OVERALL

PV Wrestlers. (Front) M. Florig, M. DeWane, T. Watts, C. Naples. (Middle) D. Connelly, J. Milligan, M. Showers, S. Murray, S. Gey. (Back) Coach Fuhrman, P. Giambrone, T. Olson, D. Hydier, D. Lindsay, B. Johns, E. Gill, Coach Kramer. Missing - R. Sowers, J. Farrell.

Senior **Tom Watts** displays talent in match against C.B. West opponent. Above, he prepares for the pin, while below, he works on a near fall.

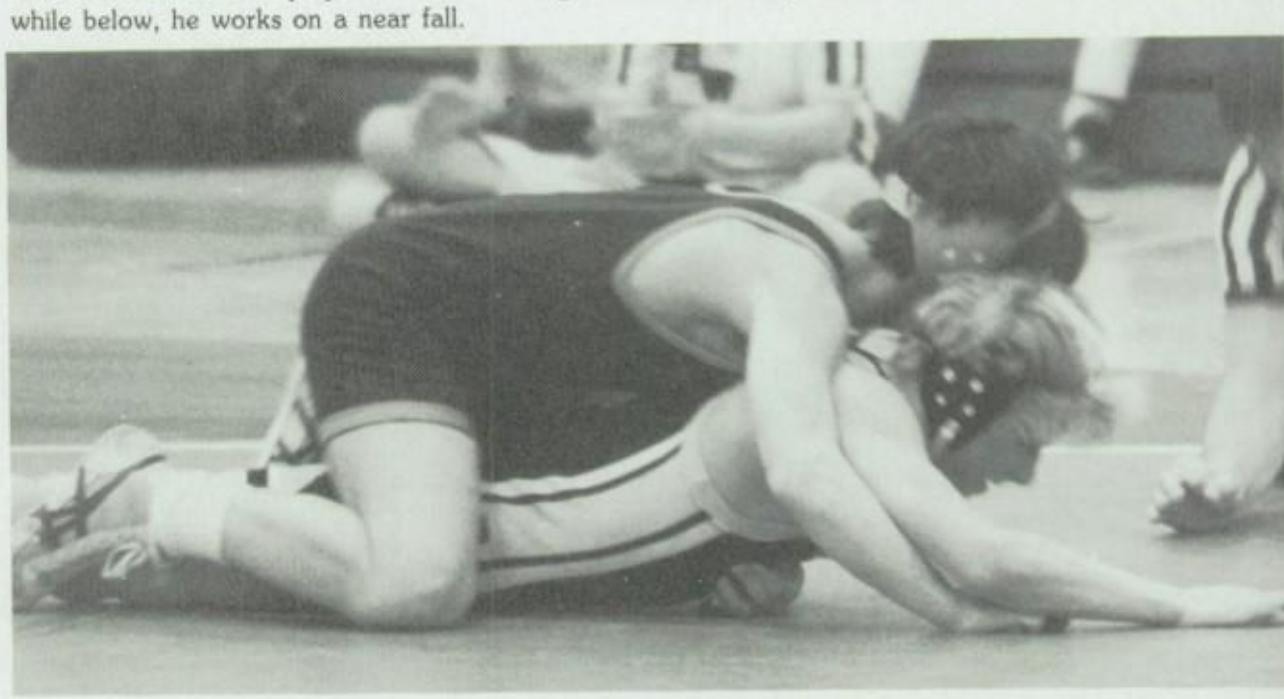

RECORD UNDER COACH KRAMER

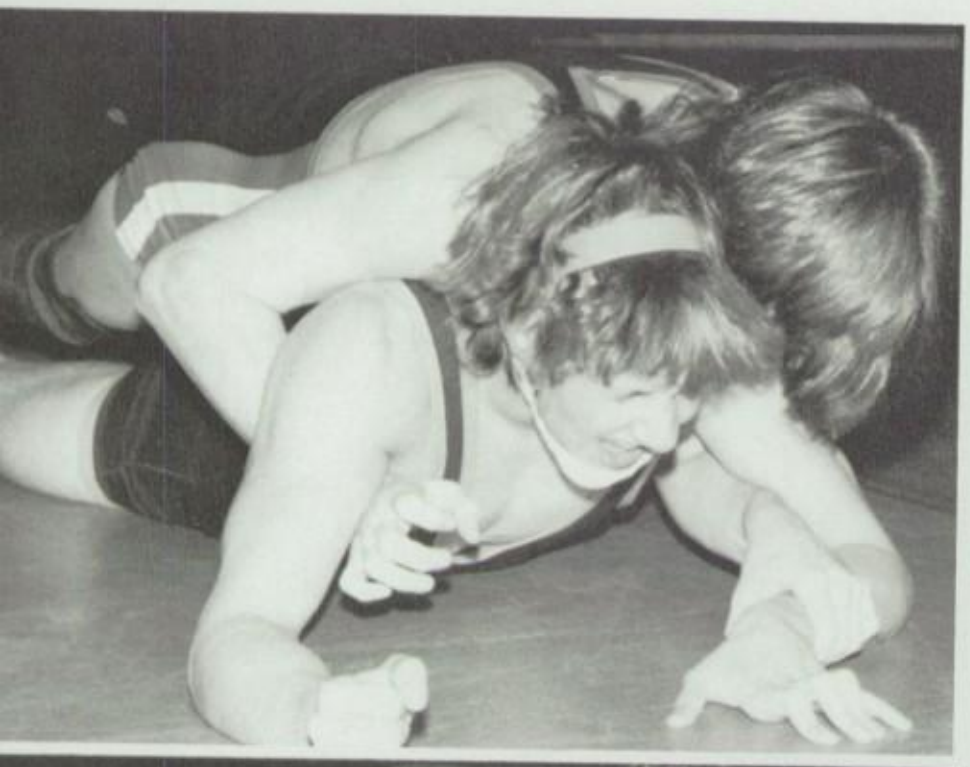

Left: Tom Olson tries to base up Hatboro opponent.
Left Below: Matt Benensky, working on an arm bar.
Below: Coach Kramer gets Doug Lindsay ready to wrestle.

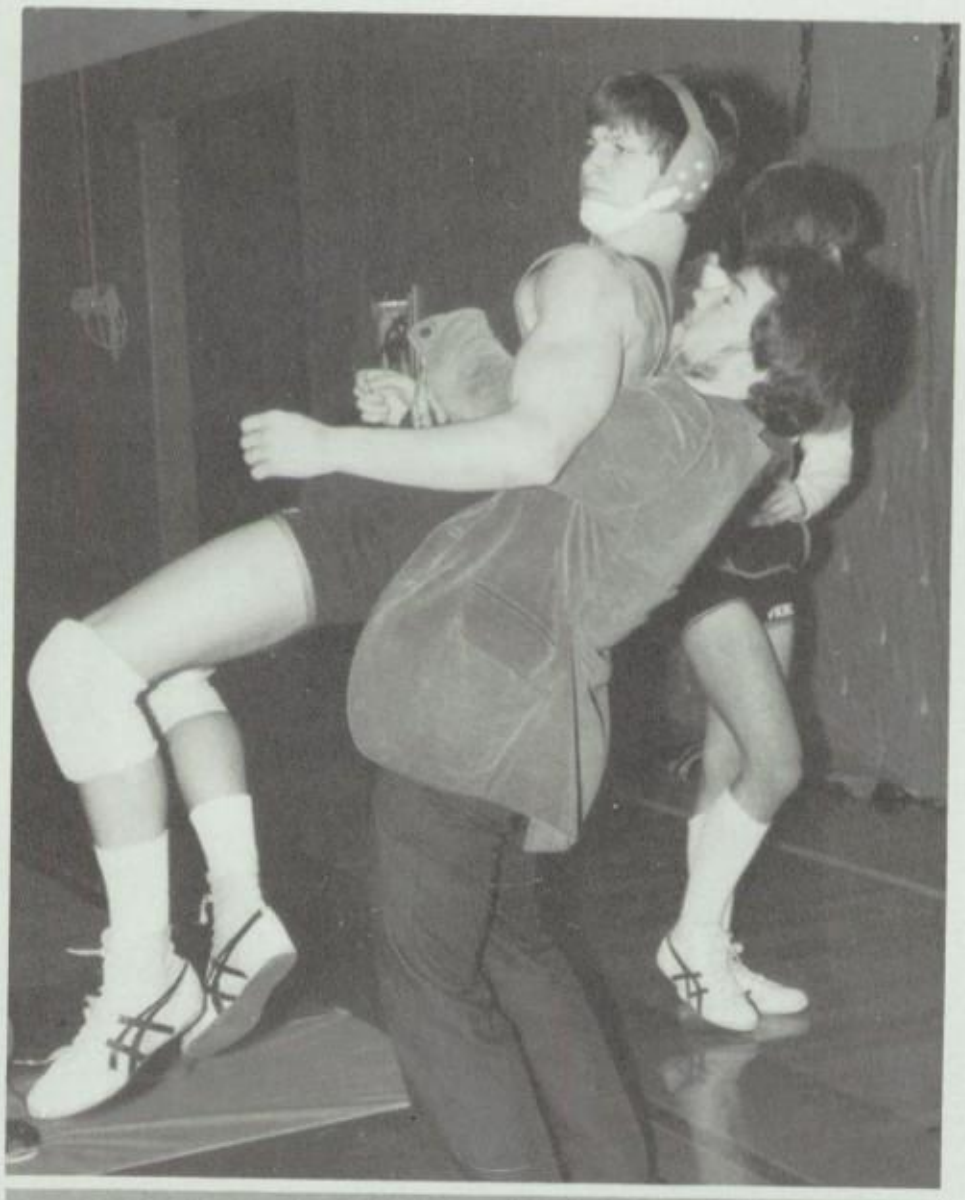

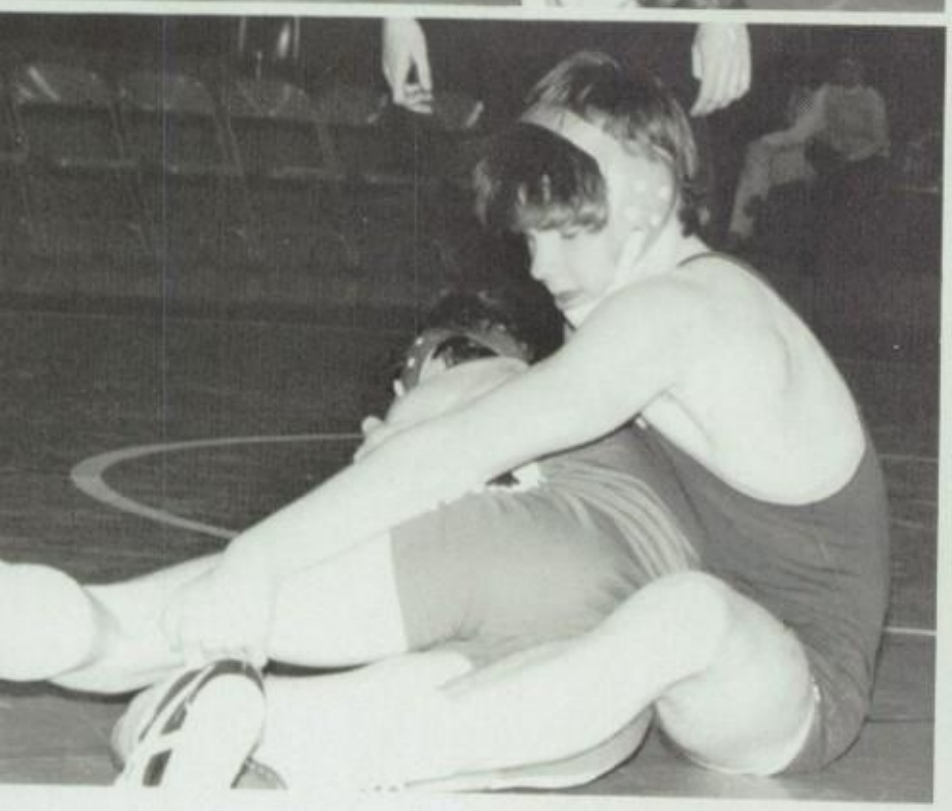

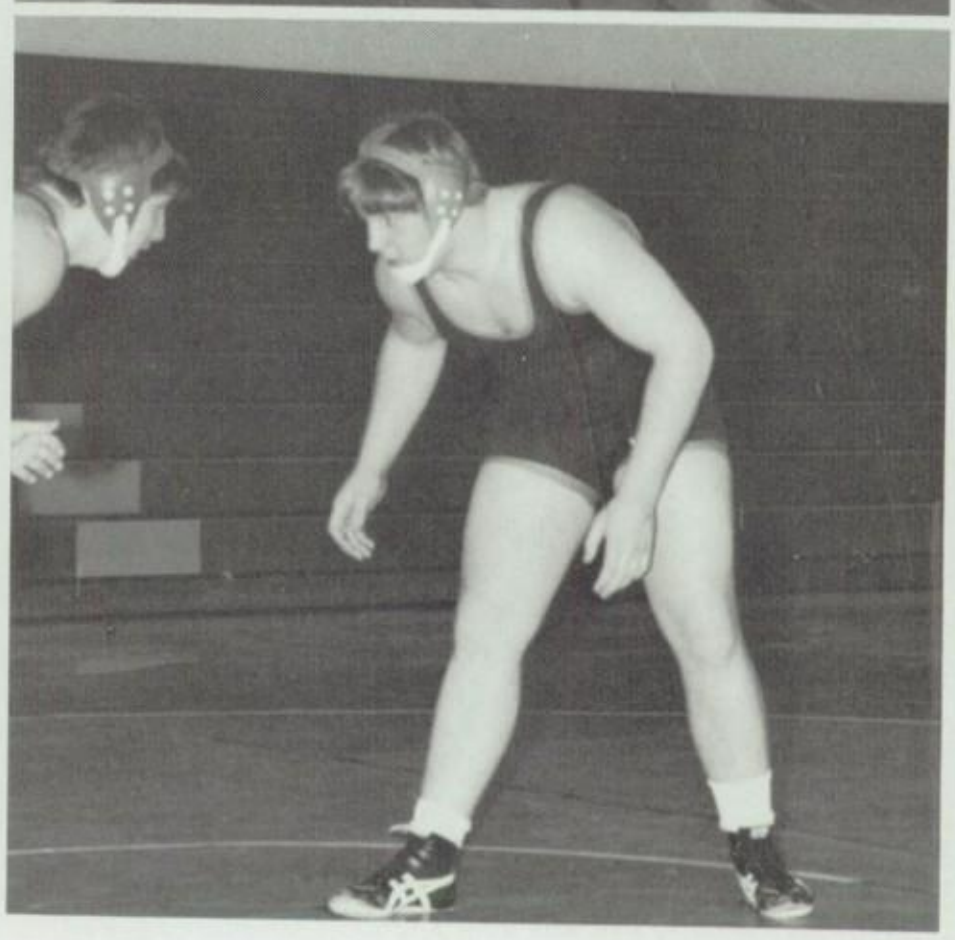

Above: Mike Showers prepares a leg ride against Hatboro contender.
Right: Ron Sowers, waiting for the whistle.

SKI CLUB RETURNS TO SUGARBUSH

Above: Mr. Cochran and Matt Paley wait for the chair lift.
Right and Below: View as seen by Mr. Alimena while taking pictures of students at Sugarbush.

SKIING

The 1983-84 version of the Perkiomen Valley Ski Club made their way to the Sugarbush Ski Resort in the beautiful and conveniently mountanious state of Vermont.

Last year's trip to Sugarbush ended in an extended stay because 30 inches of snow fell within twelve hours . . . . great skiing, but hazardous for the ride home.

Arctic air greeted the forty-seven skiers this year as the wind chill factor reached thirty-five below zero. Besides having a great time, mass quantities of food disappeared wherever this troupe rested their weary bodies.

Thanks go to Mr. Cochran and Mr. Alimena for their chaperoning efforts. They reported this year's group was the best yet! It was a model group . . . . no injuries, few complaints, and a lot of good skiing.

Plans are underway to expand club activities, having two trips a year; and, eventually, taking an exotic trip to Europe.

The goal of the club will always be the same . . . . skiing with friends at places one could not normally afford by oneself.

Above: Forty-seven PV skiers enjoyed the winter weekend in Vermont.
Below: The end came too soon as students pack up for the return to reality.

BOYS' TENNIS

This year's boys' tennis team gets an "A" for effort. Unfortunately, their season ended with no wins, although several individual matches were won along the way.

Senior Rob Houser participated in the Bux-Mont singles tournament, the qualifying tournament for District One singles, doubles, and mixed doubles.

Rick Marcelli participated in the qualifying tournament for District One singles and doubles; his partner was Rob.

Angel Acker, the number two girls' team singles player, paired with Rob in an excellent effort in the District mixed doubles tournament at Cheltenham.

Below: Mike Babiarz knows **what** to do!

VIKINGS LOOK TO NEXT YEAR

Boys' Tennis Team. (Front) J. Bandaian, M. McManus, P. Motsavage, M. Babiarz. (Back) G. Konigsbauer, D. Maerz, R. Houser, K. Morris.
Below: Mark McManus — unorthodox grip?
Below Right: Second Doubles John "Pedro" Bandaian.

Below: Rob Houser, 1st singles.

Below: Kevin shows backhand style.

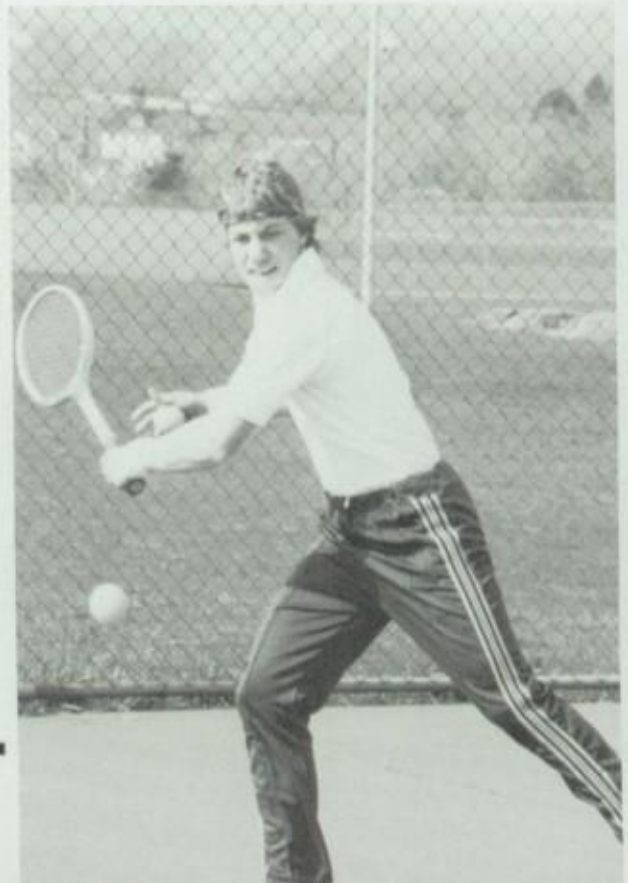

YOUNG VIKINGS

Grade Nine Team. (Front) W. Hastings, V. Sperlunto, C. Heacock, S. Kennedy, B. Kindred, C. Hosfeld. (2nd Row) J. Moore, T. Cunningham, C. Alt, L. Angelo, A. Friedberg, G. Watters, M. Arndt, K. Bildstein. (3rd Row) B. Chesney, K. Johns, L. Whary, D. Kovach, L. Eitel, M. Santangelo, S. Wisler, T. Smith. (Back) K. Horrocks, M. Shirar, C. Smith, T. Walters, D. Young, B. Coyle, D. Ullman, S. Higham, Coach Ettinger.

The Ninth Grade Lacrosse Team finished its season with a record of 2-5-1 in the North Ches-Mont league. Highlights of the season included wins over Spring-Ford and Boyertown West, and an offensive duel with Pottstown that ended in an 11-11 tie.

Circe Smith and Sharon Wisler were elected co-captains by their 28 teammates and led the Viking attack. Sharon scored 23 of the team's 43 goals, while Circe added 7 more tallies. Goalie Denise Young was credited with 104 saves during the season.

The Seventh and Eighth Grade Lacrosse Team was led by co-captains Elizabeth Bagley and Angela Mazza. The 45 team members compiled a record of 3-4-1, with victories over Pottstown, Owen J. Roberts, and Phoenixville.

The teams were coached by Mrs. Ettinger and Mrs. Fuhrman.

Seventh and Eighth Grade Team. (Front) Mrs. Fuhrman, J. Davis, E. Bagley, K. Thorpe, S. Sullivan, S. McManus. (2nd Row) T. Detwiler, H. Bucher, T. Wagner, K. Sell, M. Longacre, A. Smith, S. Farrell. (3rd Row) A. Zollers, A. Curran, L. Cusumano, G. Brett, K. Hydier, J. Schmitt, M. Stoudt, K. Dickey, T. McCabe. (4th Row) T. Brown, S. Smith, N. Skidmore, L. Connelly, L. Guy, N. Boyland, D. Stahley, P. Sullivan. (5th Row) J. Schadler, D.Dougherty, M. Mann, J. Wirth, A. Mazza, L. Allebach, D. Norton, B. Droneburg, A. Beyer, J. Ryan, R. Harding.

STRONG TEAM REACHES DISTRICT PLAYOFFS

Girls Gain Playoff Berth Again This Year

Lenore Tornetta

"Haley's Comet — Chris"

Kim Kadegis

Above: Kathy won her share for the Vikings.
Below: Holly shows team's aggressive style.

Above: Varsity. (Front) L. Tornetta, K. Tobin, J. Smith, M. Walton, H. Mato, J. Beres. (Middle) K. Marcelli, C. Haley, K. Kadegis, L. Nolan, D. Benz. (Back) C. Sharp, M. Shirar, S. Alt, B. Risell, K. Johns, Coach Hendrickson.
Below: Johanna Beres making the draw.

LACROSSE

Junior Varsity. (Front) M. Mayer, G. Arditti, T. Black, K. Houser, W. Edwards. (Middle) D. Hayden, K. Houpt, E. Hentz, P. Mullen, K. Cicala, M. Cosmi, Coach Fenstermacher. (Back) J. Little, D. Benz, S. Leon, S. Giorgio, D. Bougon, B. Martorana, V. D'Abbene, T. Miller.

Above: Kathy Cicala takes a shot.
Above Right: Donna Hayden cradles her way to the goal.
Below: Kim isn't really beating her, just trying to get past.

"These kids just don't give up; they keep right on fighting." Coach Hendrickson used those words to describe her varsity team throughout this year's season. And fight they did — right down to the clash with Plymouth-Whitemarsh in the first round of the District playoffs. Although the team came up short in that final contest, theirs was a very successful season. They finished in a three way tie for first place with Souderton and C.B. West.

All Bux-Mont selections included Lenore Tornetta, 1st team; Tami Trauger, Kim Kadegis, Kelly Tobin, and Chris Haley were second team selections. Kim Kadegis led the scoring with 36 goals.

The JV team won 7 and lost 4, with Jamie Little and Kerry Houpt each scoring 16 goals. With the experience gained, many of these players will move up to varsity positions next year.

VARSITY LACROSSE

PV		
9	Methacton	7
9	Spring-Ford	8
6	Boyertown	10
5	Phoenixville	8
8	North Penn	3
12	Hatboro-Horsham	7
11	C.B. East	5
17	Upper Perkiomen	0
6	C.B. West	15
6	Souderton	3
20	Pennridge	4
11	Souderton	10
7	C.B. West	8
8	Plym.-Whitemarsh	15

BASEBALL

With adverse weather conditions the first month of the season, practice was limited to indoor batting cages and picking up grounders off slow-rolling turfs.

The varsity recorded five wins, eleven losses and two ties. They lost six one-run games, one to 1st place Upper Perk by a 5-4 margin. Close contests were lost to 2nd place Quakertown and 4th place C.B. East.

The potential and desire were there; unfortunately, the lack of pitchers and experience were instrumental in keeping the Vikings out of a top spot.

All Bux-Mont selections were Kevin Cain, 2nd Team; Dave James, Chas Garber, Matt Dunning, and Tony Augustine received Honorable Mention.

The JV team was young, with four sophomores, eleven freshmen, and only two returning lettermen. All the pitchers were freshmen — Dave Robinson, Chris Schauder, and Bryan Gregory. Outstanding hitters were Bob Cassel, Jack Schantz, Steve Pratt, Dave Robinson, and Jim Bildstein.

VARSITY BASEBALL

PV		
8	Pennridge	3
4	Hatboro-Horsham	5
4	Quakertown	5
7	C.B. West	2
9	Pennridge	11
6	Souderton	7
2	C.B. East	4
4	Quakertown	3
4	Hatboro-Horsham	7
10	Souderton	4
3	Upper Perkiomen	4
2	North Penn	10
15	C.B. West	1
2	Upper Perkiomen	6
1	North Penn	9
6	C.B. East	3
5	Methacton	5
6	Kennedy	6

PITCHER SHORTAGE HURTS

Pitcher Dave James, All Bux-Mont Honorable Mention selection.

Chris Penney, playing varsity in his first year at P

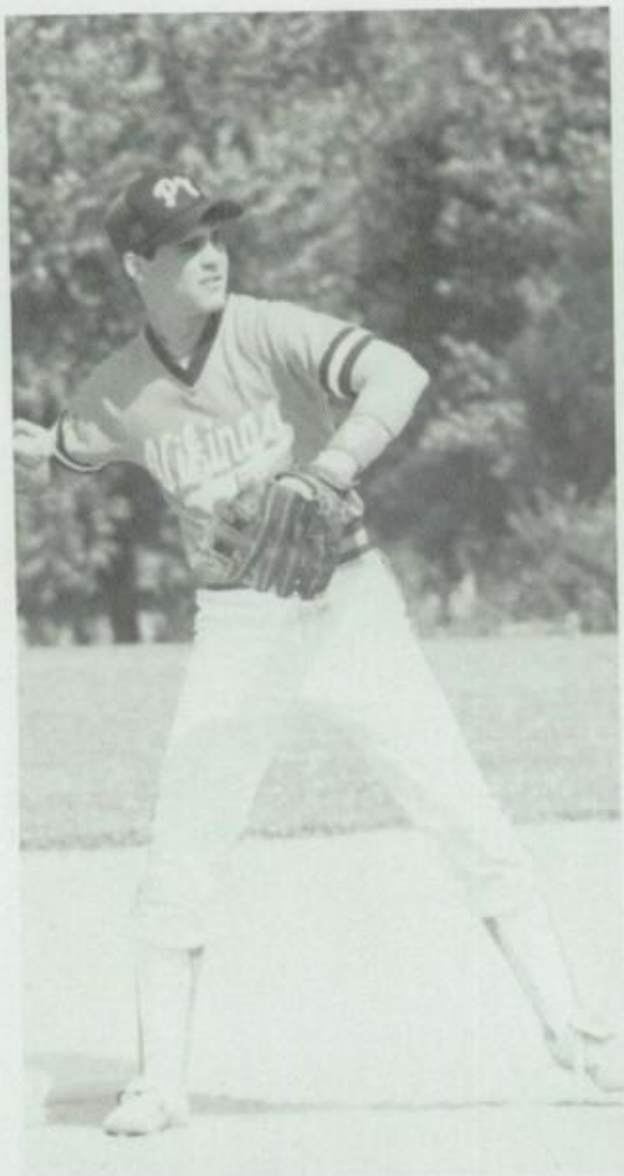

Kevin Cain, All Bux-Mont 2nd Team and all-around player.

Junior Warren Lick, rightfielder

VIKING SEASON, BUT NOT TEAM SPIRIT

Junior Varsity. (Front) J. Spallinger, M. Moccia, C. Stotler, C. Schauder, D. Robinson, B. Gregory. (Middle) S. Pratt, C. Paley, B. Spencer, D. Maslayak, G. Bateman. (Back) Coach Maxwell, D. Zvodar, J. Bildstein, B. Cassel, M. Cardamone.

Varsity. (Front) D. James, T. Augustine, C. Garber, J. Catanzaro, Coach Moatz. (Middle) K. Cain, B. Hartzell, C. Robbins, S. Smith, T. Charters, B. Bucher. (Back) W. Lick, T. Watts, B. Stalford, C. Penney, M. James.

Freshman Dave Zvodar

Freshman Dave Robinson

Freshman Steve Pratt

Above: Summit meeting at the mound — Tom Charters, Bart Bucher, Craig Robbins, and Coach Moatz.
Left: Dave James awaits pickoff throw.

GIRLS' TRACK

"At Perkiomen Valley we only want individuals to improve themselves from event to event. These girls have to work hard to maintain this level, and I'm proud of the job they've done. I'm relieved with the final product." With these words, Coach Wiser accepted the state crown in Track and Field for the fifth consecutive year, a record that will hold for years to come.

The Viking girls swept through the Bux-Mont league; went on to take the District title; and dominated the state competition, taking the crown with points to spare.

Records were broken throughout the year. The distance medley relay team of Karen DeLucia, Kate Coll, Lisa Howard, and Lisa Thompson set a new record with a 12:31.7. The 1600 meter relay team of Michele Hydier, Kate Coll, Lisa Howard, and Karen DeLucia took the state title with a 4:01.5. Not only was Karen on the 1600 relay team, she also took fourth place in the 400 meter dash and anchored the second place 3200 meter relay team of Sarah Bochnowicz, Kate Coll, and Lisa Howard. Junior Joyce Lasorda finished sixth at States with a high jump of 5-2.

Most of the records were set by one individual, a dynamite young lady who entered West Point soon after graduation — **Lisa Thompson.** Among her accomplishments this year were the 1983 Dannehower Award, the Inquirer Athlete of the Week Award, four gold medals at Bux-Monts, four gold medals at Districts, and two gold medals at States. As Mr. Manley put it, "We're proud that Lisa has allowed Perkiomen Valley to share her stardom."

Competitors qualifying for States included Darcy Calkins, Bev Jones, Robin Lassiter, Lisa Thompson, Sarah Bochnowicz, Kate Coll, Karen DeLucia, Lisa Howard, Joyce Lasorda, Rita Sheppard, Cindy Walters, Michele Hydier, and Susan Kelley.

Congratulations to the 1983 Viking girls and their coach!

VIKETTES GO FOR IT —

"We Knew We'd Win." — Coach Wiser

Lisa, 1st at States

Lisa, 1st at Bux-Monts

Above: Susan Kelley and Sarah Bochnowicz in the one mile.
Below: Rita Sheppard and Cindy Walters in the two mile.

TAKE FIFTH CONSECUTIVE STATE TITLE

Karen, Lisa, and Michele begin the 100 yard dash.

Karen finishes the 220 in record time.

(Front) S. Kelley, M. Thorpe, K. DeLucia, C. Walters, B. Yocum, M. Hydier. (Middle) B. Jones, R. Sheppard, S. Bochnowicz, M. Santangelo, D. Calkins, Coach Wiser. (Back) Coach Krum, J. Lasorda, L. Thompson, L. Howard, K. Coll, R. Lassiter, Coach Weinstein.

Kate in two mile.

Joyce high jumps.

Lisa at Souderton.

VIKINGS TAKE GOLD AT DISTRICTS

Left: Bill Martin runs the 200 meter at Bux-Monts.
Below: Jack Farrell throws discus at Districts.

Track & Field Team. (First Row) S. Wanta, R. Cunningham, B. Hohman, E. Shemery. (Second Row) T. Kile, B. Harkins, J. Kirby, B. Martin, C. Elvidge. (Third Row) C. Osisek, E. Schmitt, G. Hohman, D. Bushnell, K. Trauger, Coach Wiser. (Fourth Row) R. MacFarland, R. Russo, J. Erdek, M. Kile, Coach Krum. (Fifth Row) J. Stewart, D. Schmitt, J. Farrell, B. Horrocks, M. Stevens, Coach Weinstein.

Above: Matt and Tom Kile at start of one mile.
Below: Erick Schmitt, high jumper at Bux-Monts.

BOYS' TRACK

Weather notwithstanding, the boys' Track and Field team captured the District title, beating Octorara by two points. The winds and rain hurt the runners, adding seconds to their times; but Brian Harkins led the team to a first place finish with a total of 78 points.

Throughout the entire season, maximum performances by Senior Brian Harkins paved the way to the coveted District crown. He alone set five new school records during the season: The 100 meter dash (11.1), the 110 meter high hurdles (14.46), the 300 meter intermediate high hurdles (38.2), the long jump (22'3 3/4"), and the 400 meter dash (50.6).

Other seniors who contributed to the successful season were Dave Bushnell, Joe Erdek, Greg Hohman, Rob MacFarland, Matt and Tom Kile, Rick Russo, and John Stewart. The distance medley relay team of Dave Bushnell, Brian Harkins, Matt Kile, and Tom Kile set a new school record with a 10.48.4.

Above: Brian Harkins, PV's hurdling ace.
Below: Brian shows championship style, winning the 110 hurdles at States, and competing in four events.
Below Right: Greg Hohman, state pole vaulter.

Below: Kris Trauger at Bux-Monts.

BOYS' TRACK & FIELD

PV		
89	Boyertown	81
94	Methacton	55
64	Quakertown	86
46	Pennridge	104
60	Hatboro-Horsham	90
97	Spring-Ford	53
73	Souderton	77
49	C.B. East	101
59	C.B. West	90
54	North Penn	96
Bux-Mont Championships		6th
District Championships		1st
State Championships		11 pts.

ADMINISTRATION

FACULTY

ACADEMICS

1983-1984 Perkiomen Valley Board: (Seated) Mrs. Loretta Robison, Secretary; Mrs. Pat Marino, Vice-President; Rev. Frederick Geib, President, Mr. Ernest Schmitt, Treasurer. (Standing) Mr. Bruce McBain; Mr. John Menichiello; Mr. Vilnis Viksne; Mr. Ralph Decker; and Mr. Edward Eicholtz.

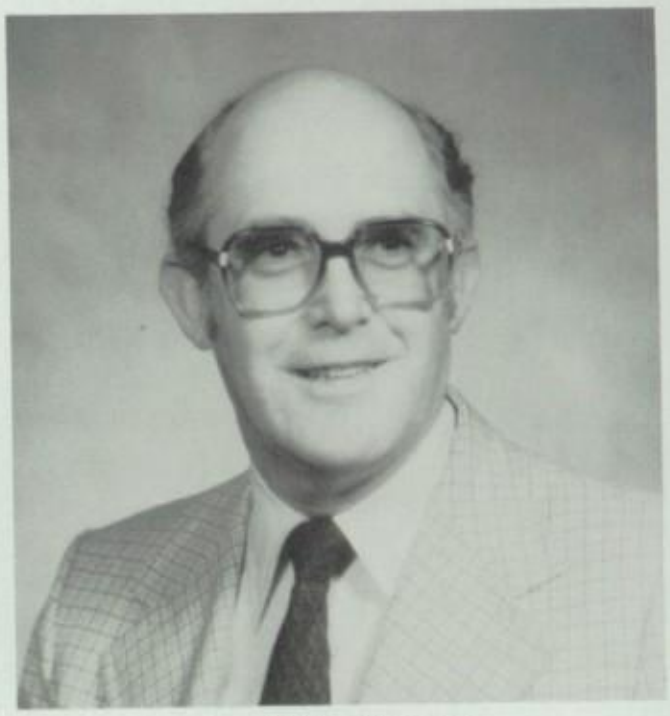

Dr. William Westcott
Superintendent

Rev. Frederick Geib
School Board President

In 1984 we have experienced such events as space exploration, the Olympics, and the preparation for national elections. In all these cases we see the best people and a great investment of time and training.

At the Perkiomen Valley schools we experience the same kinds of things. Of prime importance are the students, preparing for a life of work and enjoyment. The entire district is striving to achieve excellence, and there are numerous ways by which this can be accomplished. Our facilities are among the best around. Our administration and staff are dedicated people, determined to give each student every opportunity to excel. We also have a highly motivated student body; we see most children and young adults studying and investing their lives to do their very best.

While the entire nation is keenly aware of the emphasis on education, the Perkiomen Valley School District continues to seek ways to improve our already excellent program. At the present time, Wave IV, a long range planning program, is in progress. The involvement will reach every segment of our community. This is but one way in which we can work together to improve an already good school system.

LET'S GO FOR IT!

..... Rev. Frederick Geib

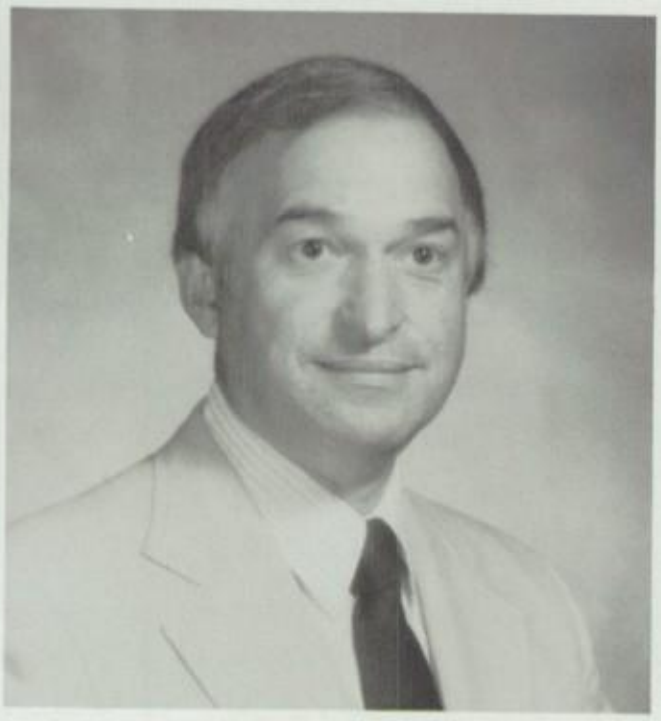

Mr. Franklin K. Manley
Principal

Mr. Edward Mikolaitis
Principal

ADMINISTRATION

For the past five years our motto has been "Where the accent is on excellence." How does one know when he has attained excellence? Is it ever fully attained?

Excellence is the elusive goal out there just beyond reach that one is always striving and reaching toward. It is like the track star who tries to improve upon his record time with each new race.

It is one thing to criticize. It is a more sophisticated and higher ideal to work and contribute toward making the school program the best that it can be and helping students to be the best that they can be.

Recent national studies of education have been very critical of high school academic programs across the nation; improvements are needed. The easy part in making such improvements is changing the attitude that is required of everyone.

Our commitment is to **"GO FOR IT"** by establishing explicit and demanding requirements concerning discipline, attendance, homework, and grades — essentials of effective schooling. Our commitment is to **"GO FOR IT"** by asking teachers and students to assume responsibilities for improving teaching and learning effectiveness.

Perkiomen Valley students will learn effectively by attending school regularly; viewing school as a full time job which sometimes involves a great deal of hard work; trying their best to learn the materials as presented by teachers; and taking an interest in school by working hard to be positive contributors in everything in which they have an opportunity to participate.

As in athletics, to get excited and turned on about academics and learning, administrators, teachers, parents, students, and all community members must get "psyched" and **"GO FOR IT."**

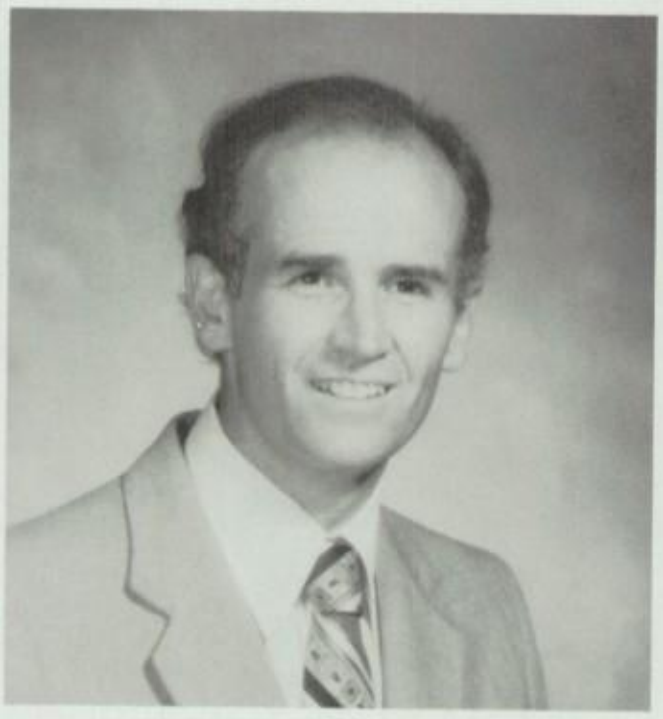

Mr. Steven McNamara
Assistant Principal

Mr. Thomas P. Henry
Administrative Asst.

Mr. George Althouse
Business Manager

SOCIAL STUDIES

Social Studies students are instructed about the history and culture of the United States and major areas of the world; one goal of the program is to have students enjoy the benefits and assume the responsibilities of informed citizenship.

With the exception of "U.S. Government and Comparative Economics," which is required for one semester in twelfth grade, students elect two courses each year in grades ten through twelve. Grade nine students used a new text this year on United States history.

Each year four students are selected from the senior class to participate in the Presidential Classroom For Young Americans, a week-long experience in Washington with students from around the world. Students are also selected to participate in Law Day ceremonies. The Student Exchange Program is directed by the department, giving two Japanese high school students a full year to experience life and education in this country.

Faculty members are not only active in school programs, they are involved in church groups and community athletic programs. Mr. Zeigler replaced Mr. Yeakel, and Mr. Krum is in the high school all day instead of traveling between schools.

Mr. Thomas Grant
M.A. Univ. of Penn.

Mr. Thomas Keenan
B.S. West Chester

Mr. Scott Conver
B.S. Shippensburg

Mrs. Janet Hendrickson
M.A. Temple Univ.

Mr. Frank Seeley
B.S. West Chester

Mr. Bud Krum
B.A. Ursinus

Mr. William Capelli
M.Ed. West Chester

Mr. Charles Steitz, Jr.
B.S. Kutztown State

Mr. Richard Zinck
M.Ed. Lehigh Univ.

Mr. Richard Zeigler
M.Ed. West Chester

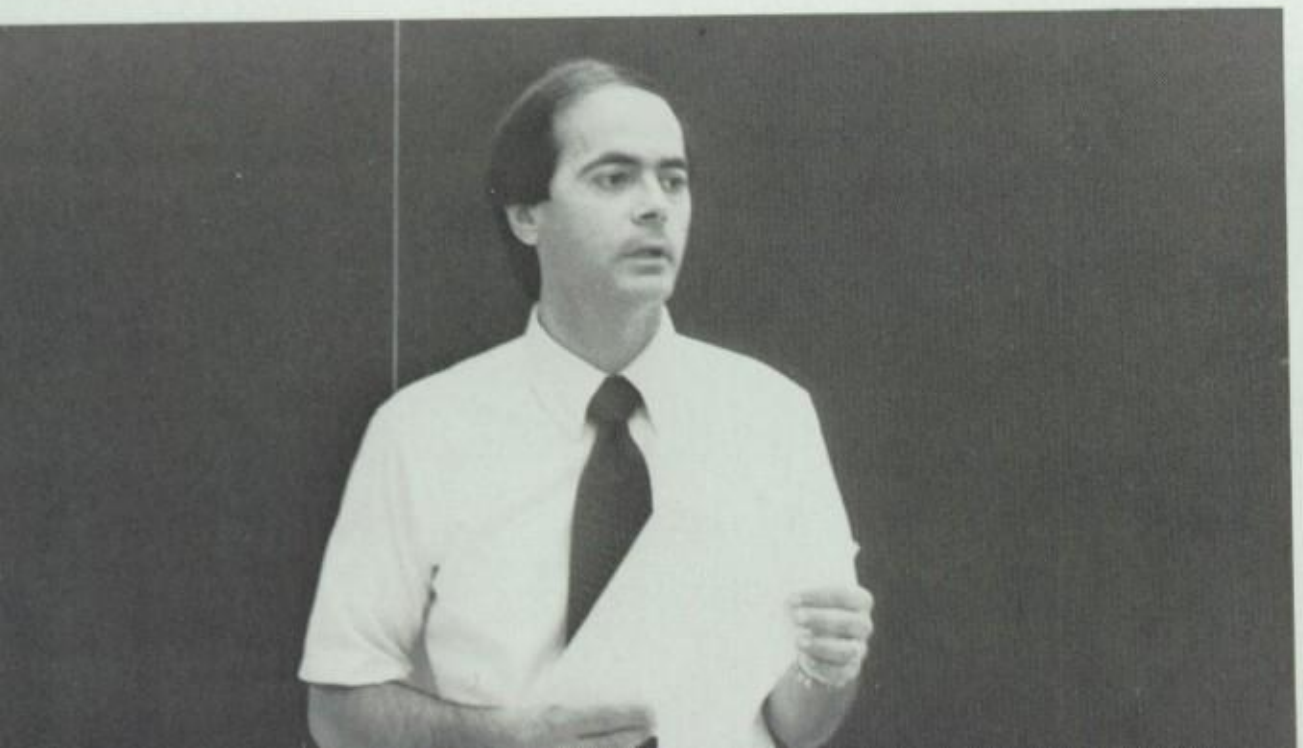

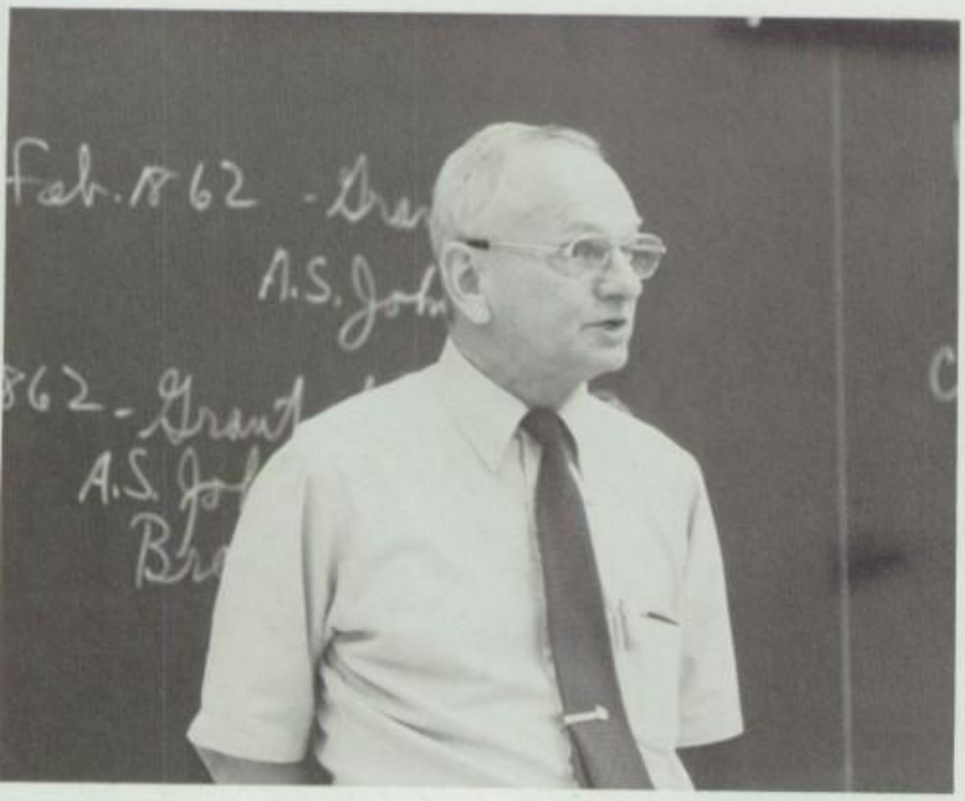
Feb. 1862 - Gra
A.S. John
1862 - Grant
A.S. Joh
Bre

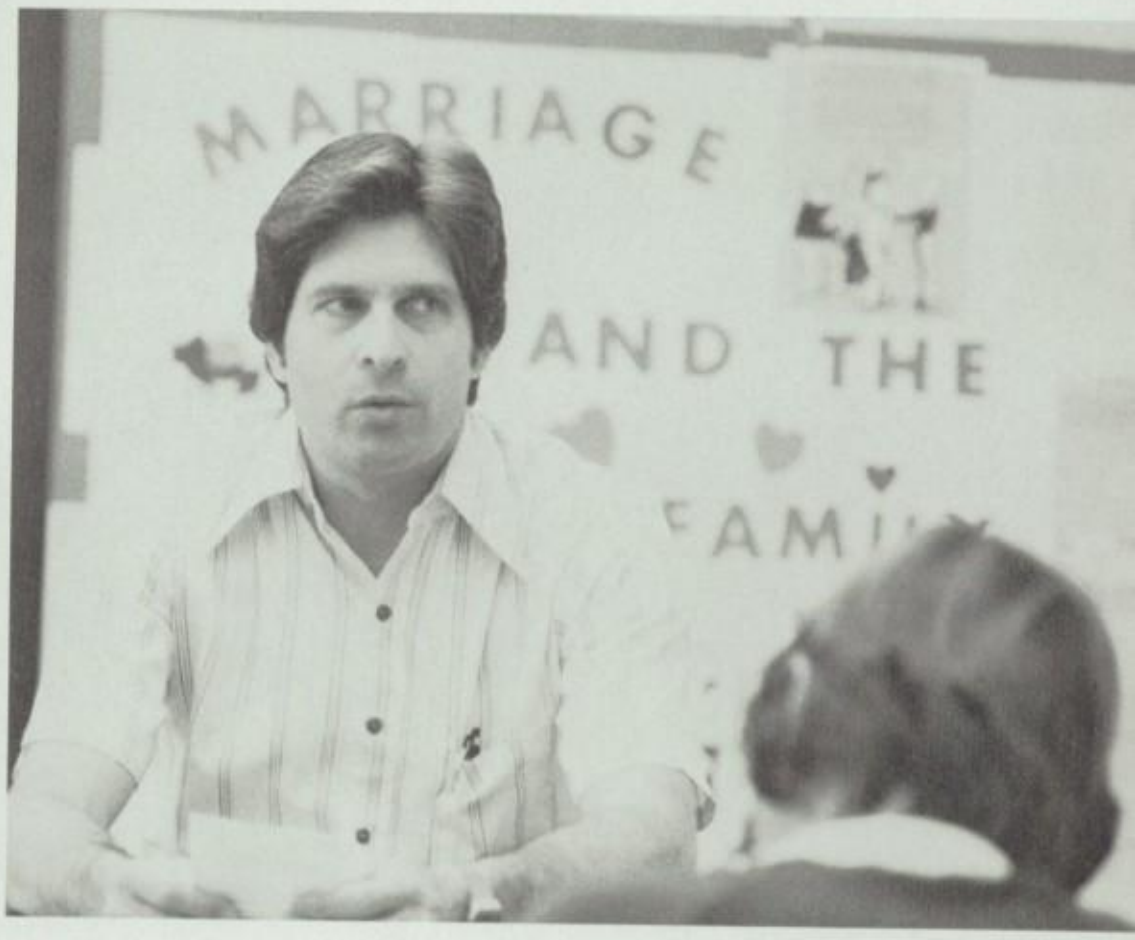
MARRIAGE
AND THE

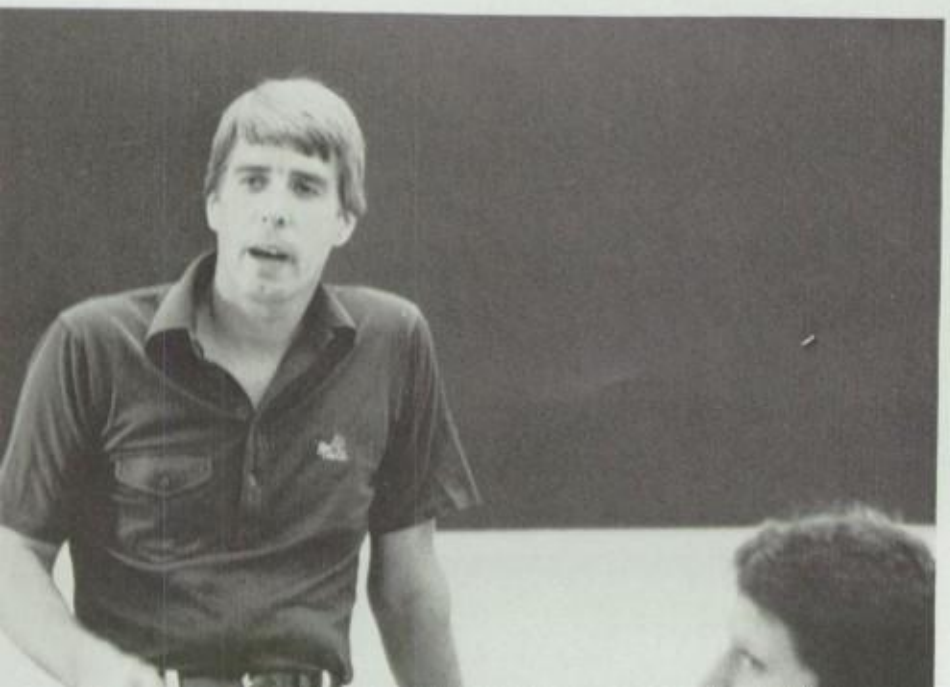

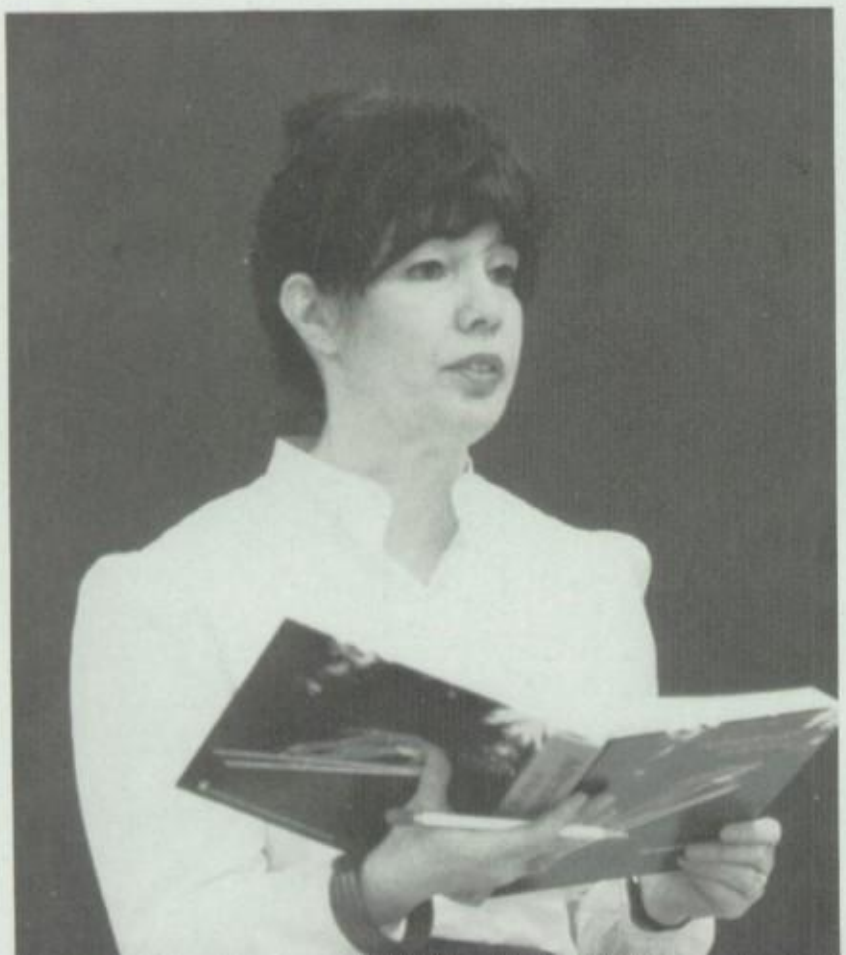

ENGLISH

Mr. Dallas Graber
M.A. Lehigh Univ.

Miss Dorothy Drescher
B.S. Millersville

Ms. Joan Fleishmann
M.S. Lehigh Univ.

Ms. Maria Fusco
B.A. Ursinus College

Mrs. Dawn Bergstresser
B.S. Susquehanna Univ.

Mr. Jim Rembisz
M.Ed. West Chester

Miss Nancy Fortmann
B.S. West Chester

Mr. Mark Ruppel
M.S. Temple Univ.

Mr. George Romasco
M.Ed. Temple Univ.

Mrs. Beverly Lenk
M.S. Temple Univ.

In addition to the required English courses on each grade level, students in grades ten, eleven, and twelve may elect semester courses such as Creative Writing and Public Speaking. Advanced English is now offered to seniors who qualify; this program should evolve into an Advanced Placement course for college entrance.

Emphasis has been placed on giving students a wide range of experience in reading, writing, speaking, and listening skills. A department manual for writing research papers is being revised.

Mrs. Beverly Lenk is now in the high school, having moved from middle school. Mr. Ruppel is newspaper advisor; Mr. Graber is a member of the Principal's cabinet; and Mr. Rembisz heads the Audio-Visual Program.

New literature books were used in tenth and twelfth grades, while new editions of Warriner's English Grammar and Composition were used in ninth and twelfth grades.

The department again arranged for poet Frank McQuilkin to be in residence five days during the year.

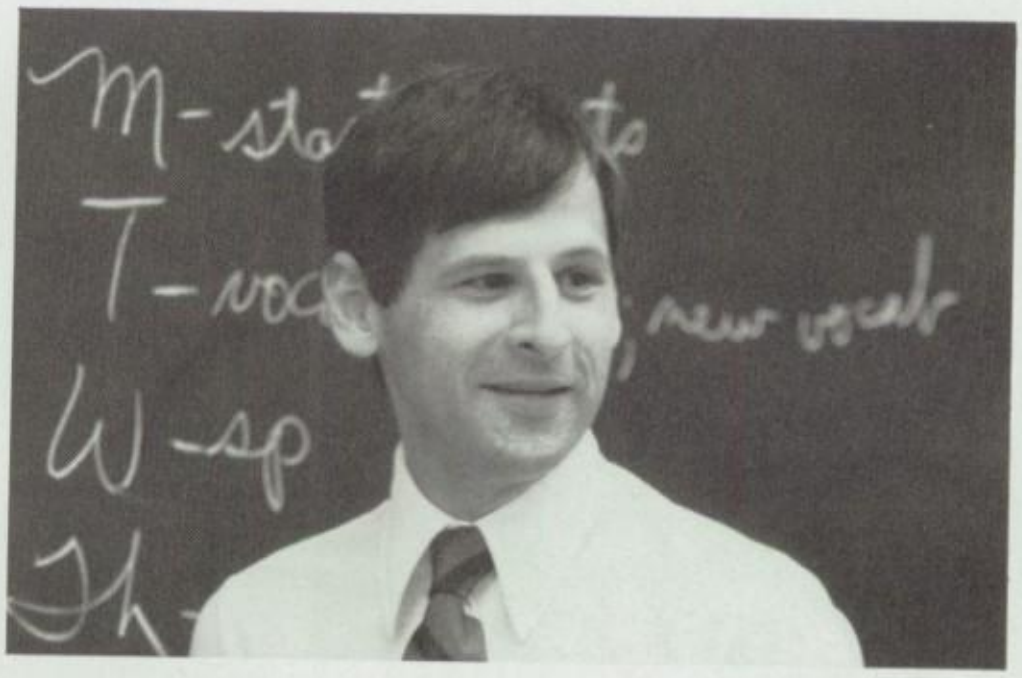

Mr. Ronald Treichler
M.S.T. Univ. of N.H.

Mrs. Sandra Small
M.S. East Tenn. State

Mr. Kenneth Donahue
M.A. Lehigh Univ.

Mr. H. Wheeler Aman
M.S. Delaware Valley

Mr. Thomas Kunkle
B.A. Lebanon Valley

Mr. Sergius Szuhaj
M.Ed. Temple Univ.

Mr. Conrad Wiser
B.S. Shippensburg

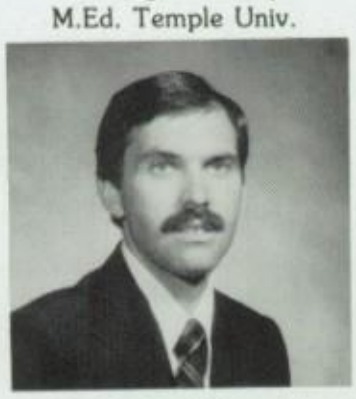

Mr. Richard Maxwell
M.A. West Chester

Mr. Detley Tauber
M.Ed. Temple Univ.

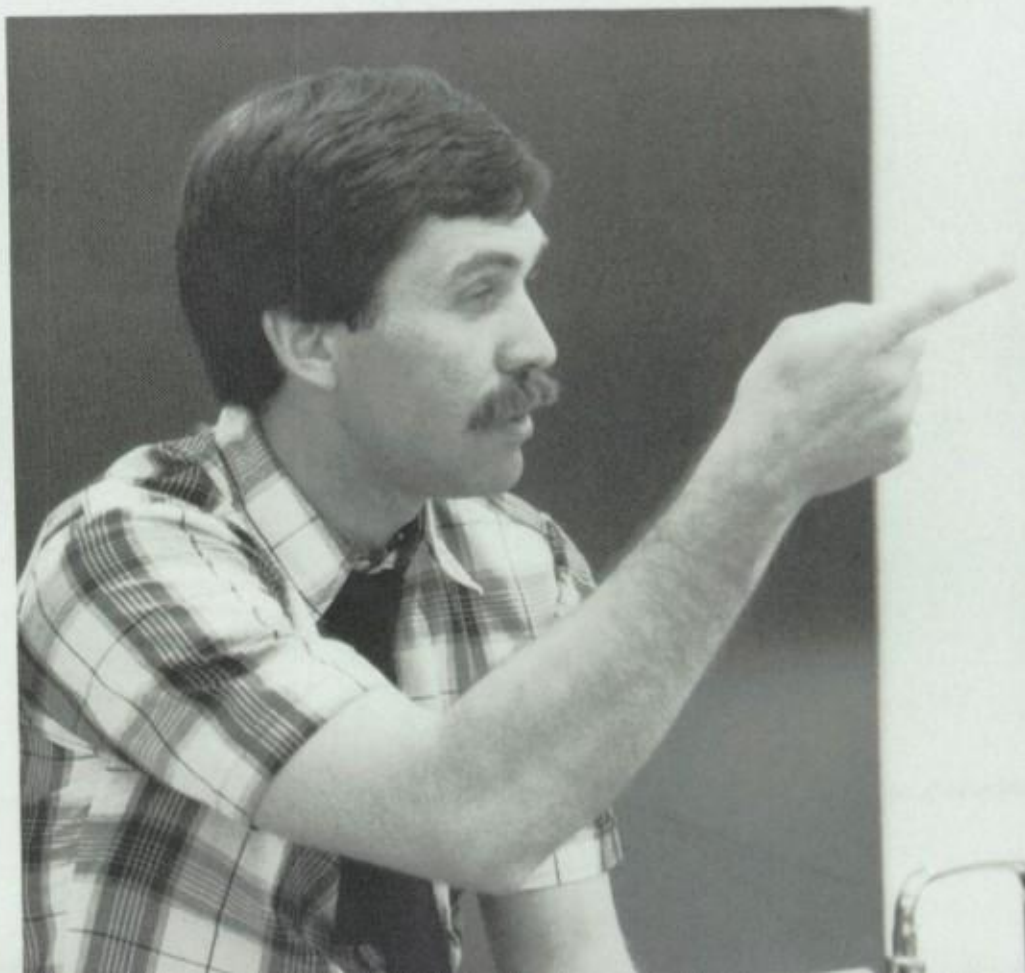

SCIENCE

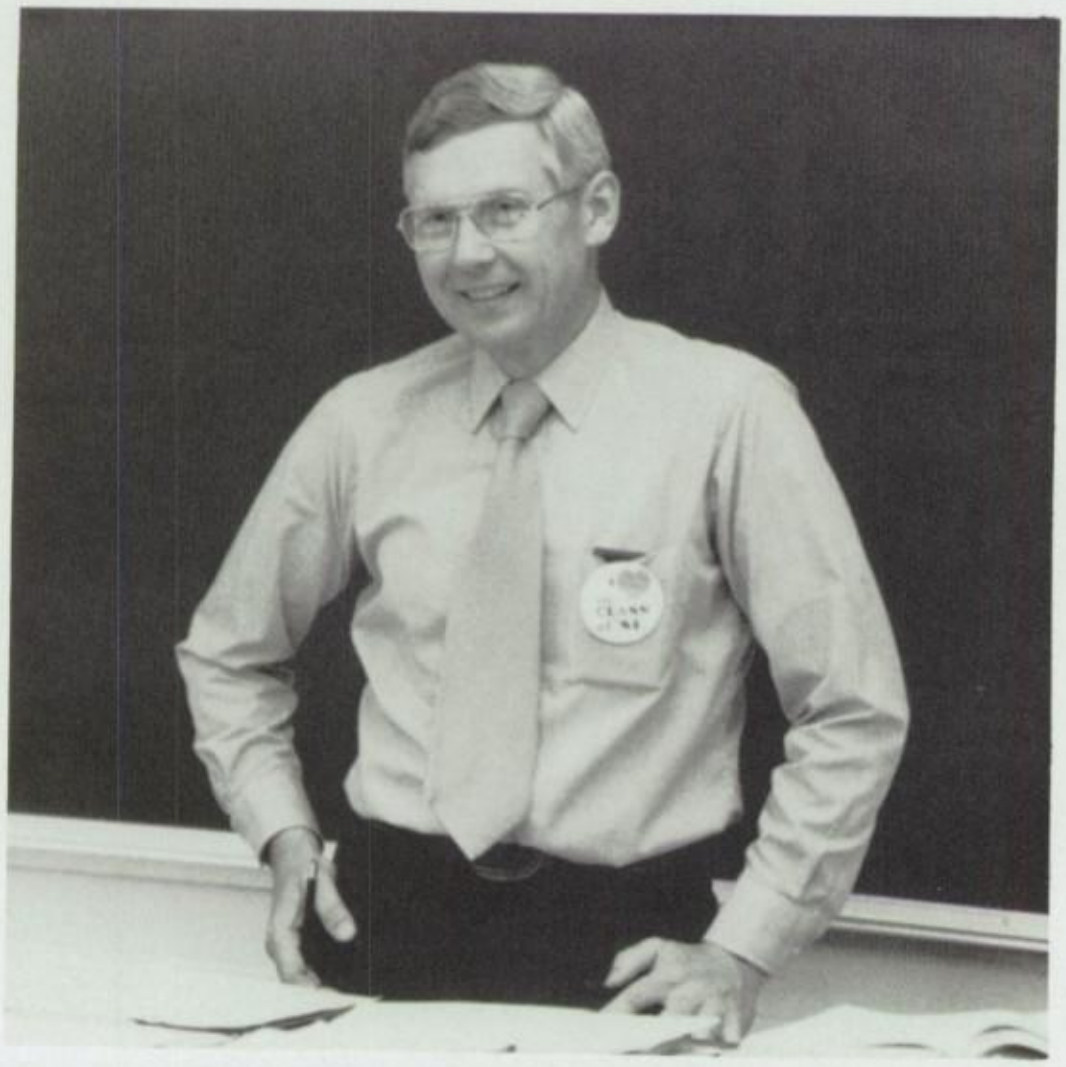

Advances in technology are opening new opportunities for science related careers. Students electing to further their science backgrounds beyond the two required courses have a variety of offerings from which to choose. Advanced Science programs begin in Grade nine with qualifying students taking Biology.

In addition to a wide variety of regular science courses, advanced programs are offered in Biology, Chemistry, Anatomy and Physiology, and Environmental Science. A major goal this year has been to make all students more aware of the role science is playing in our lives.

A new teacher, Kathy Chesen, has joined the science team as a Biology teacher. Kathy received her B.S. at Penn State University.

Science department teachers also contribute to the well-being of the student body by coaching various sports, sponsoring honor societies, being class sponsors, and participating on the Principal's cabinet.

Chemistry and Biology classes used new texts this year.

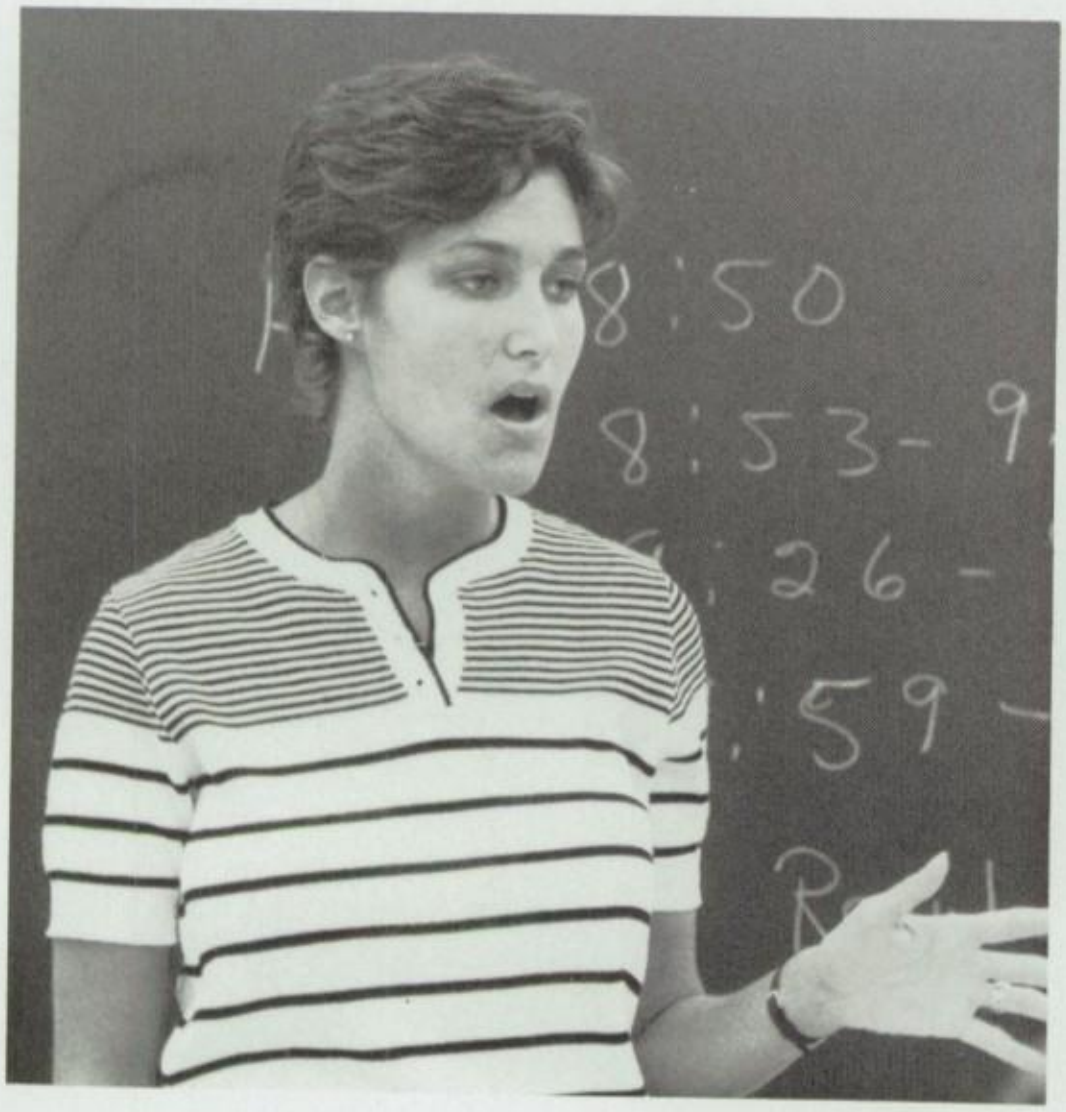

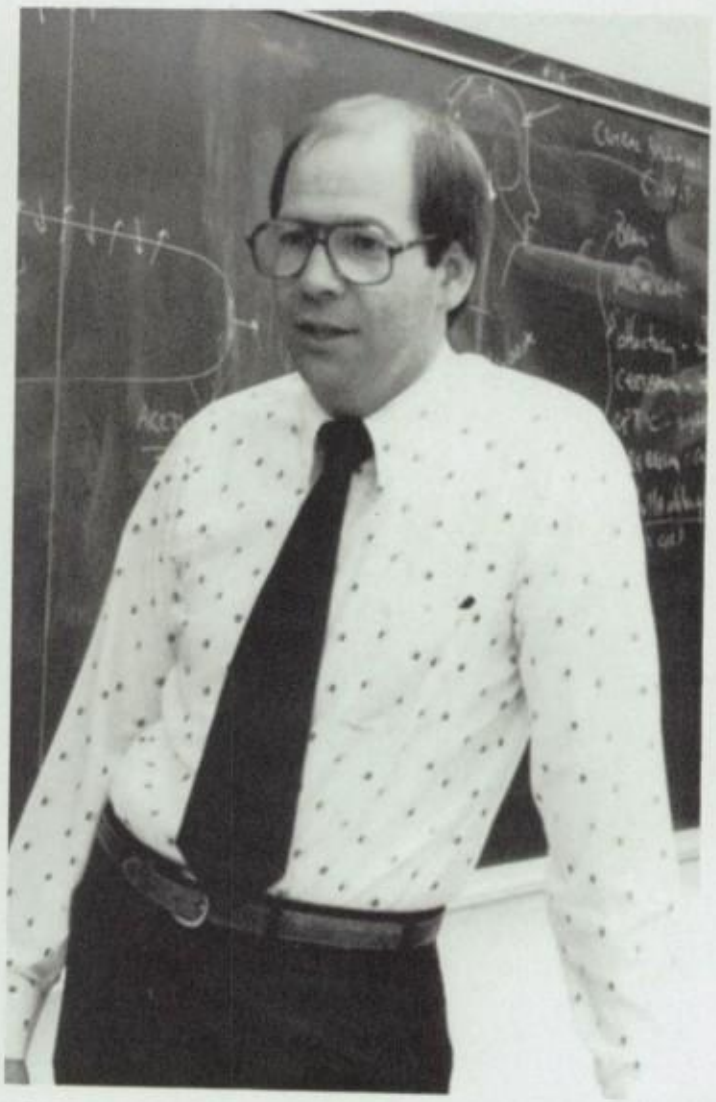

MATHEMATICS

In a society of increasing technology, it is essential that students have an understanding of mathematical concepts. Such competency serves as a foundation for more advanced learning and prepares students to meet the challenges of everyday life. There are three levels of Mathematics offered; Accelerated, for students who have shown exceptional ability; Academic, for those who plan to further their education beyond high school; and Basic, for those who need a working knowledge of practical mathematics.

Mrs. Palmer, from the middle school, is now full time at the high school; and a new teacher, Julia Setzer (M.Ed. Temple), has joined the staff.

A major new course, Computer Literacy, was available for grade eight students this year. Another new course, Fundamentals of Mathematics, was made available for grade ten students.

Ten new Apple computers were added to the department for use in course work.

Mathematics teachers also made themselves available as Student Forum Advisor, Community Education Instructor, Principal's Cabinet representatives, and coaches of basketball and lacrosse. Teachers also offer tutoring programs for students after school.

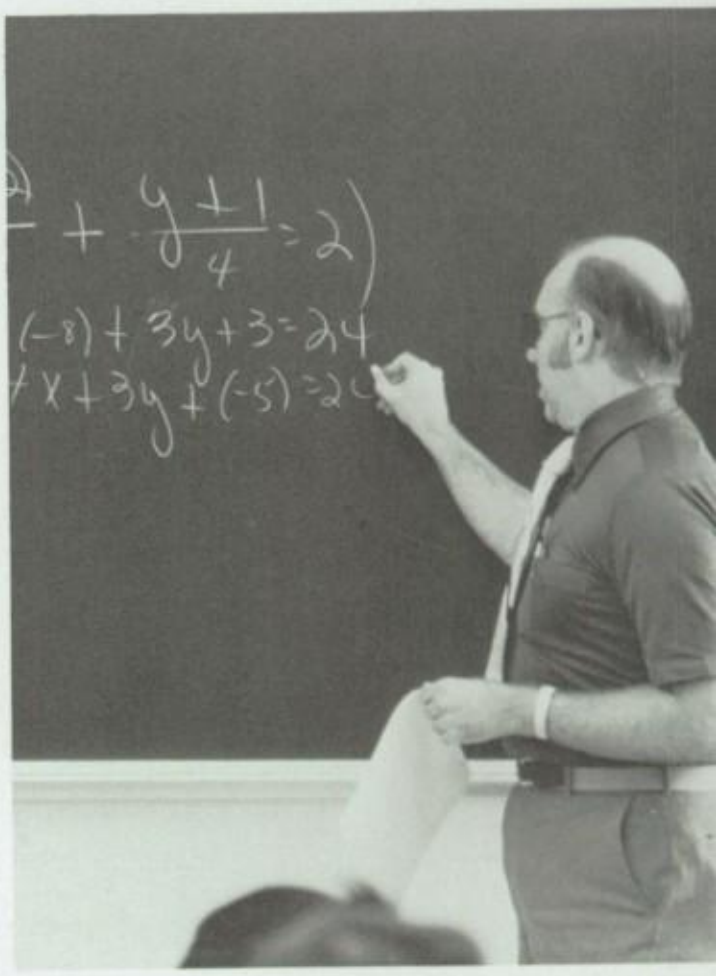

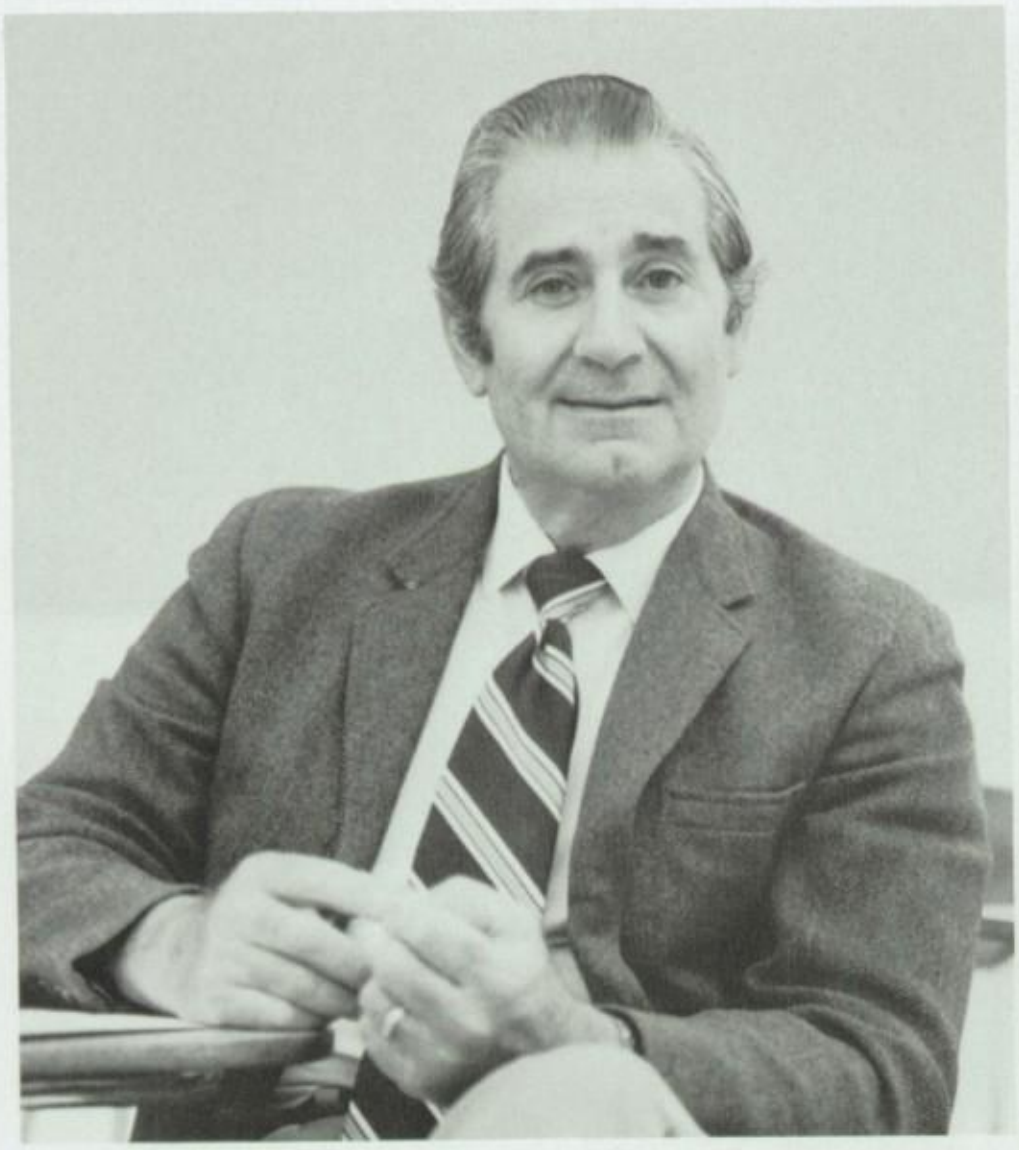

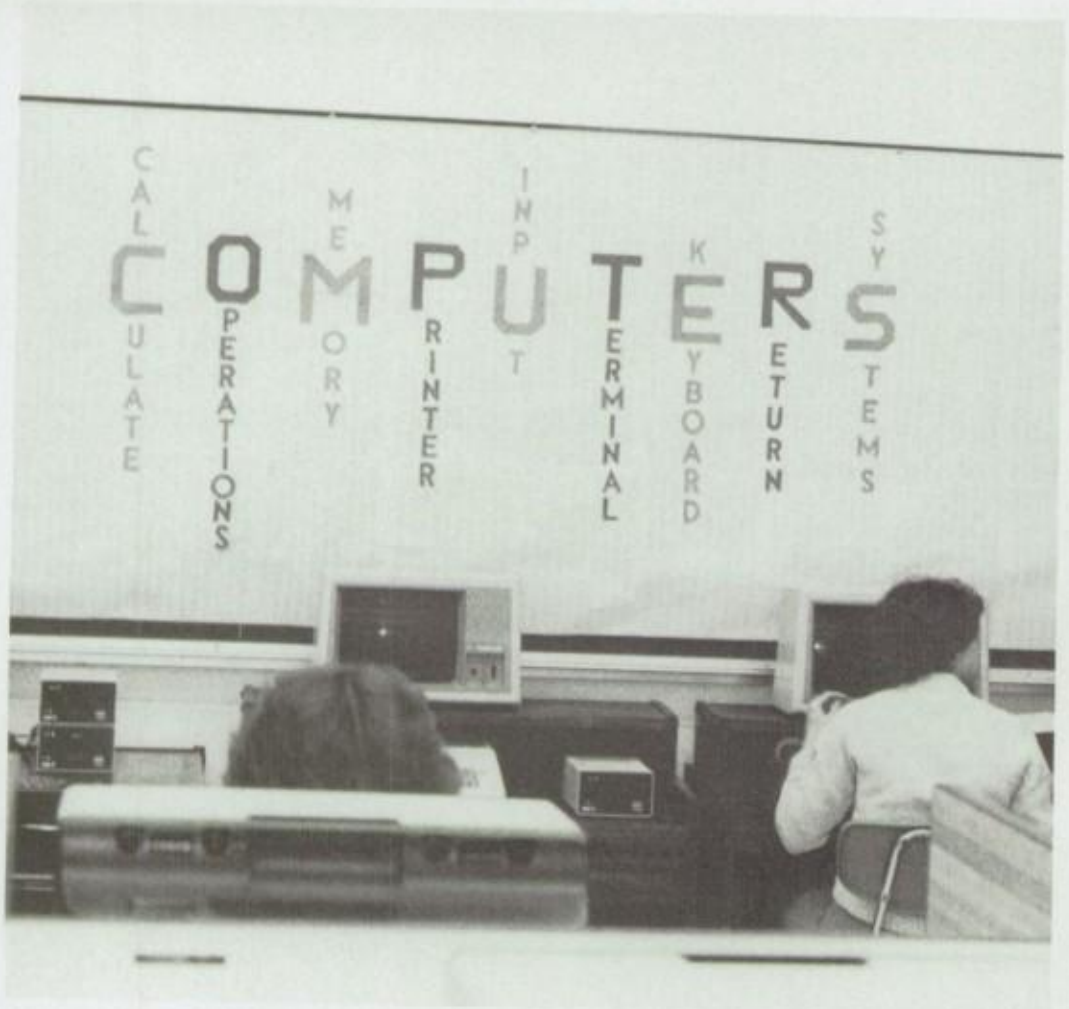

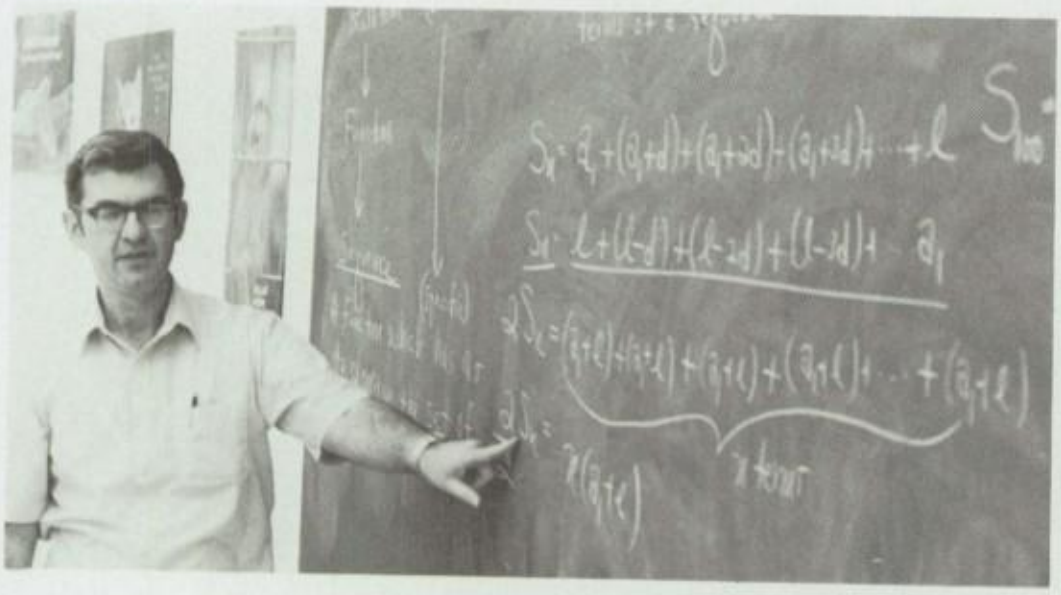

Mr. Richard Carfagno
M.Ed. Temple Univ.

Mr. James Flango
M.Ed. Penn State

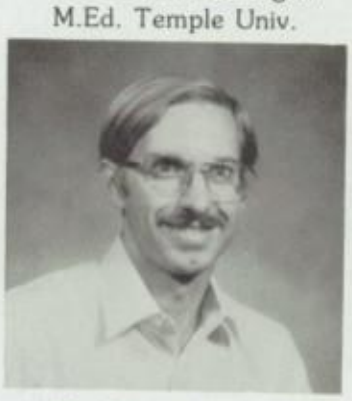

Mr. Robert Adams
B.A. Eastern College

Mrs. Agnes Rehrig
B.S. Bloomsburg State

Mrs. Loretta Hadrick
B.S. Indiana Univ.

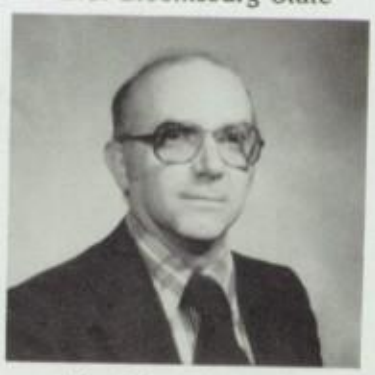

Mr. John Taglieber
B.A. Penn State Univ.

Mrs. Pamela Ettinger
B.A. Lafayette College

Mrs. Christine Palmer
B.A. Eastern College

LANGUAGES — READING

Many career opportunities present themselves to people who take a foreign language. In business, high tech industries, medicine, social service, law, nursing, tourism, and governmental work, a knowledge of foreign languages is valuable.

Three hundred fifty students in grades eight through twelve elect foreign languages. Four levels are offered in French, German, and Spanish. For the last two years Spanish classes have been offered the opportunity to visit Mexico where they experienced the culture and foods of the country.

Mrs. Reilly joined the Foreign Language Department this year, replacing Mrs. Cristo. Mrs. Reilly also coaches the 8th and 9th grade cheerleading squads.

A new elective Reading program has been developed to help students perform well throughout high school and be prepared to meet college entrance expectations. Although the course is advertised as a Reading course, areas of concentration include: Study Skills, Vocabulary Development, Comprehension, Speed Improvement, and SAT Preparation.

In addition to the accelerated program, an individualized reading course has helped students improve in areas of reading comprehension, vocabulary development, and study skills.

Both Reading courses provide a real 'opportunity' to grow and improve one's reading and learning skills.

Participation in outside courses aids the teachers in knowing more about how different children learn and, thereby, provides a more varied experience in the classroom.

Mr. Gordon Geissler
B.A. Grove City Col.

Mrs. Linda Suhl
B.A. Bridgewater Col.

Mrs. Susan Wiser
B.S. Shippensburg

Mrs. Joanne Reilly
B.A. Ursinus

Mrs. Darlene Hofmeister
M.S. Col. of St. Rose

Ms. Elaine Kressley
M.Ed. West Chester

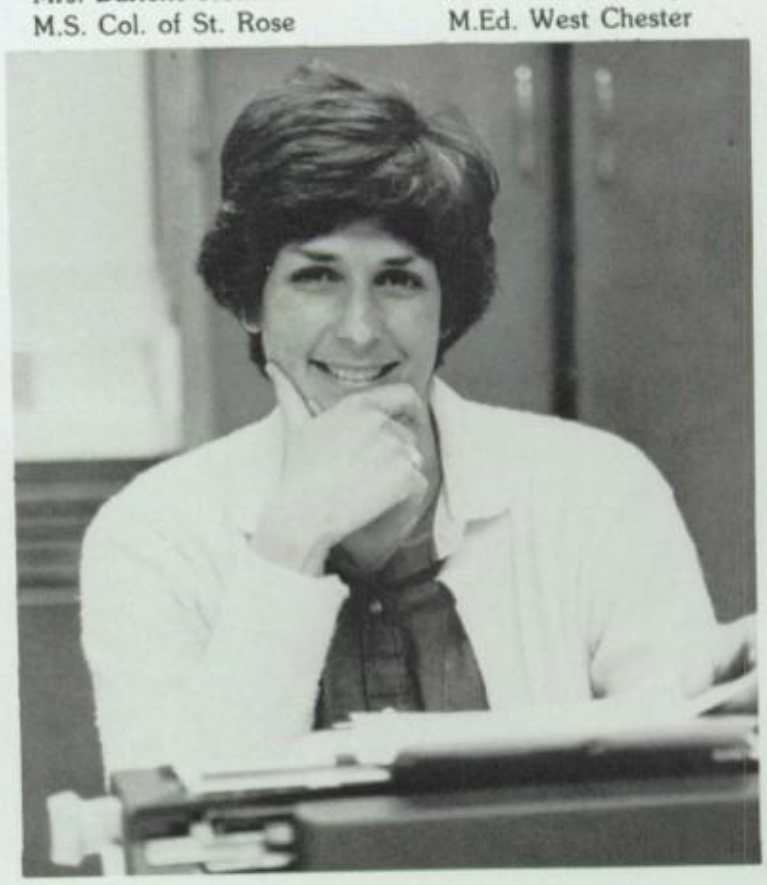

SPECIAL EDUCATION

The T.M.R. program at the high school services students from five surrounding school districts. The students attend vocational, academic, home economics, gym, swimming, and art classes. They learn skills that will help them become more productive members of society. Student aides volunteer their time to help teachers accomplish these goals.

This year there are twenty special education aides. Among the various crafts done by the students are buttons are made for many purposes.

Ms. Christina Puschak
B.S. Kutztown State

Mr. Lawrence Mazzoli
B.S. West Chester

Mrs. Lois Joiner
Sp. Education Aide

Mrs. Theresa Bush
Sp. Education Asst.

Mrs. T. Rosenberger
Sp. Education Asst.

Ms. Susan Lista
M.Ed. Lehigh Univ.

Ms. Rita Pascale
B.S. Bloomsburg

Ms. Joan Russakoff
M.Ed. Trenton State

Mrs. Carol Evans
Teaching Asst.

Mrs. Evelyn Murphy
Teaching Asst.

COUNSELING CENTER

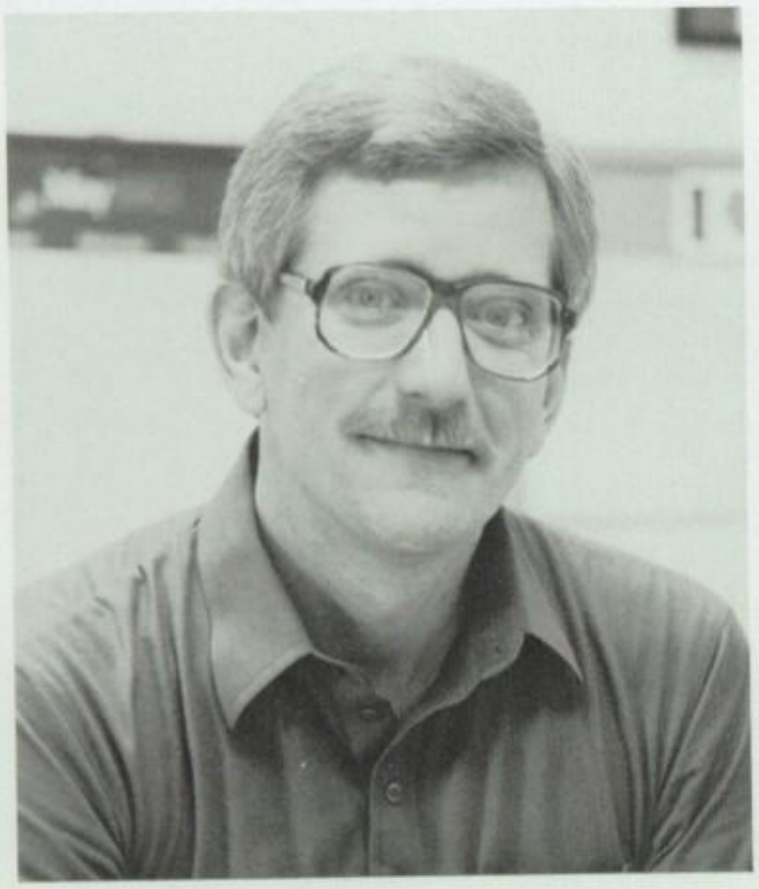

The Counseling Center provides services to all parts of the high school community: Students, their parents, and teachers. Counselors assist with orientation of new students, academic planning, and the distribution of information regarding the standardized testing program. The Counseling Center also provides activities for students which encourage career exploration and occupational planning.

During 1983-84, the Counseling Center welcomed Mrs. Judith Thornton to the counseling staff. Also, during this year, the Coordinated Occupation Information Network (COIN) system was installed to provide up-to-date information on college and job opportunities. As a result, we believe Perkiomen Valley graduates will be more aware of career requirements and opportunities, and, therefore, be more successful after graduation.

Counselors share with other faculty members a strong belief in the potential of students who attend Perkiomen Valley High School. Our common goal is to assist young people in building creative, constructive, and productive lives.

Mr. Gary Newkirk
M.S. Univ. of Penn.

Mrs. Lorraine Miley
M.Ed. U. of Hartford

Mrs. Judith Thornton
M.Ed. Lehigh Univ.

Mr. Dennis Alimena
M.Ed. Calif. State

Mrs. Ida Lance
Counseling Secretary

Mrs. Joan White
Counseling Secretary

BUSINESS, CO-OP

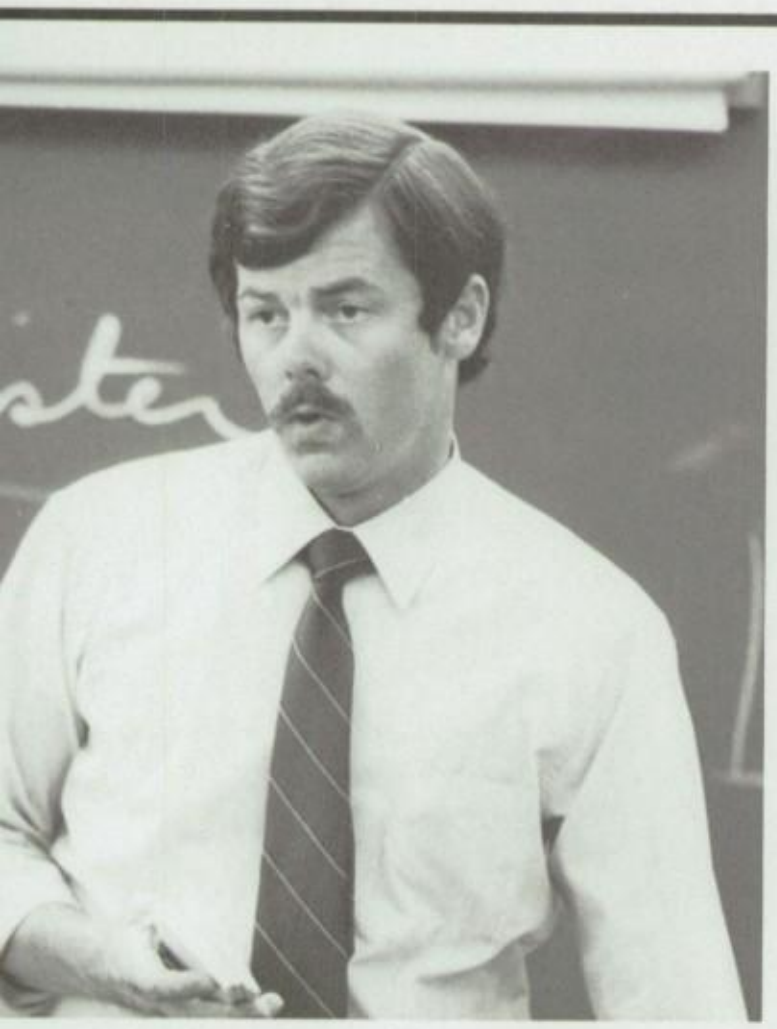

Students in grades nine through twelve may take advantage of courses offered in the Business curriculum; those programs whose major contributions to education are the marketable skills gained by students for use in earning a living and making a career.

Students who choose to enter the business world immediately after high school graduation gain hands-on experience in Typing, Shorthand, Accounting, Business Mathematics, and Clerical skills. Students planning to further their educations take advantage of Typing and Accounting courses. A new course, Keyboarding, has been added this year for students planning to take related computer courses.

An Apple III computer arrived in the department this year, and teachers became involved in taking courses necessary for future use in teaching Word Processing and Accounting.

Students in the Business Department use their skills by typing for other departments—doing daily announcements and typing course materials for teachers. The faculty are involved with the Activity Fund, School Store, Yearbook, and the typing and printing of Programs and Tickets for school and community productions.

With the retirement of Mr. Palomaki, Mr. Banister joined the staff this year.

CO-OP, or Cooperative Education, is a closely supervised program of work and study, providing students the opportunity to receive job experience as part of their senior year curriculum. This year eighteen students are participating in the program, attending school for required courses part of the day and working in local businesses in the afternoon. Businesses such as Renninger's, Otts, McDonald's, K-Mart, Rustler, and Ursinus College employ students. Other areas of training include auto body repair, horseback riding instruction, construction, and dental and medical assistant training.

Mr. David Hildenbrand
M.Ed. Temple Univ.

Miss Susan Nelson
B.S. Rider College

Mrs. Elise Pancio
M.S. State U. of N.Y.

Mr. Scott Banister
B.A. Temple Univ.

Mrs. Natalie Dugan
B.S. Drexel Univ.

Mr. Jack Pearson
B.S. Penn State

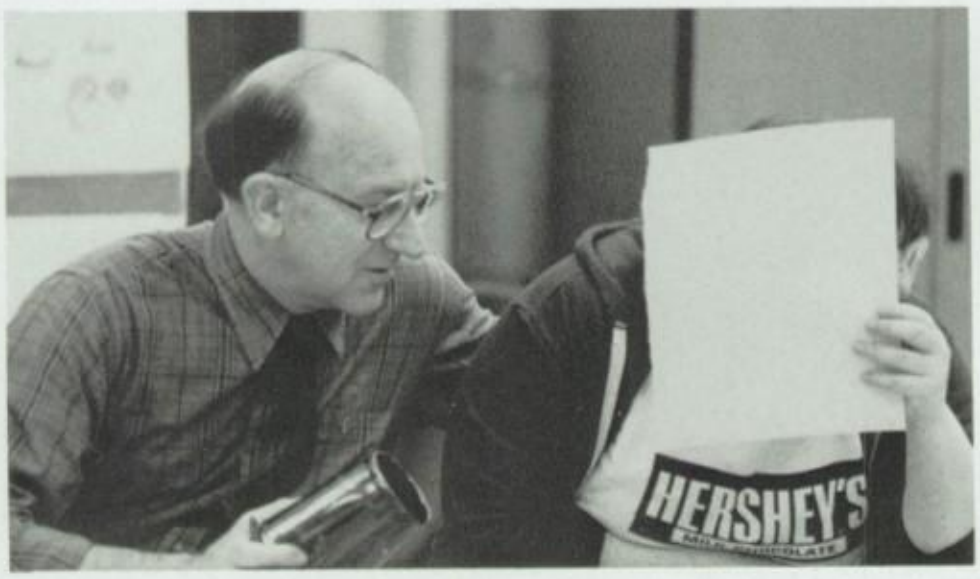
HERSHEY'S

THE ARTS

Valuable hands-on experience in the development of craftsmanlike skills is gained by the approximately 350 students in Industrial Arts courses. From an introductory survey course, students move on to Advanced Woodmaking, Architectural Drawing, and Solor Architecture. Both teachers and students contribute their time in making scenery for school plays.

Cooking and sewing instruction are not the only courses taught by the two teachers in Home Economics. Housing and Interior Decorating, Child Development, and Family Living are now offered. A nursery school program has been underway for local four-year old children in a Child Care course. Students maintain the flower beds in front of the school. A clothing service was originated this year to help all high school students with the care and repair of their clothing. This department has also been making cushions for the new furniture in the lounge area.

Students taking advantage of the variety of course offerings in Music participate in the Band, Choir, Honors' Chorus, and Wind Ensemble. This year a new course, Music Appreciation, was added to develop the student's ability to listen to music intelligently and sensitively. The Music department contributes to the enjoyment of the faculty, students, and community with their outstanding concerts, musicals, and assemblies. The band participates throughout the year at games, pep rallies, and community events.

Realizing that Art is an important part of their culture and everyday lives, approximately 300 students took advantage of the various courses offered by the two teachers in the Art Department. This year Ceramics and Dimensional Design were combined into one class; a new course, Crafts, was added. Advanced courses have been offered in Drawing and Painting. Mr. Hale and Miss Smith lend their talents to other departments and groups, helping with posters for various events and for participation in contests. They give artistic guidance for pep rallies and Spirit Week, in addition to giving bulletin board and display assistance to other departments. They also do lettering for award certificates. Each year students experience field trips and gain from the information of outside professionals.

Mr. John Charles
M.Ed. West Chester

Mr. Robert Hagopian
B.S. West Chester

Mr. Robert McNaughton
B.A. Heidelberg Col.

Mr. Richard Huston
M.S. Millersville

Mr. Bert Spangler
B.S. Penn. State

Mr. Hayden Cochran
B.S. Millersville

Mr. Richard Hale
M.Ed. Kutztown State

Miss Susan Smith
B.S. Millersville

Mrs. Anne Lachenmayer
B.S. Temple Univ.

Mrs. Wendy Fisher
B.S. Mansfield State

PHYSICAL EDUCATION

All students must take Physical Education throughout high school. They elect activities in the beginning of each year for all four marking periods. They must choose one team activity and two lifetime activities, with the fourth being an optional choice. A Basic Rescue course is offered to the eighth grade students. Advanced Life Saving is also offered to those who qualify.

All members of the department are involved in coaching and outside activities. Mr. Fretz and Mr. Moatz have attended courses on Care of Athletic Injuries; Mr. Schulte has attended the Olympic Training Center for Aquatics program at the University of Colorado; and Mr. Clifton has attended courses on Drugs and Alcohol.

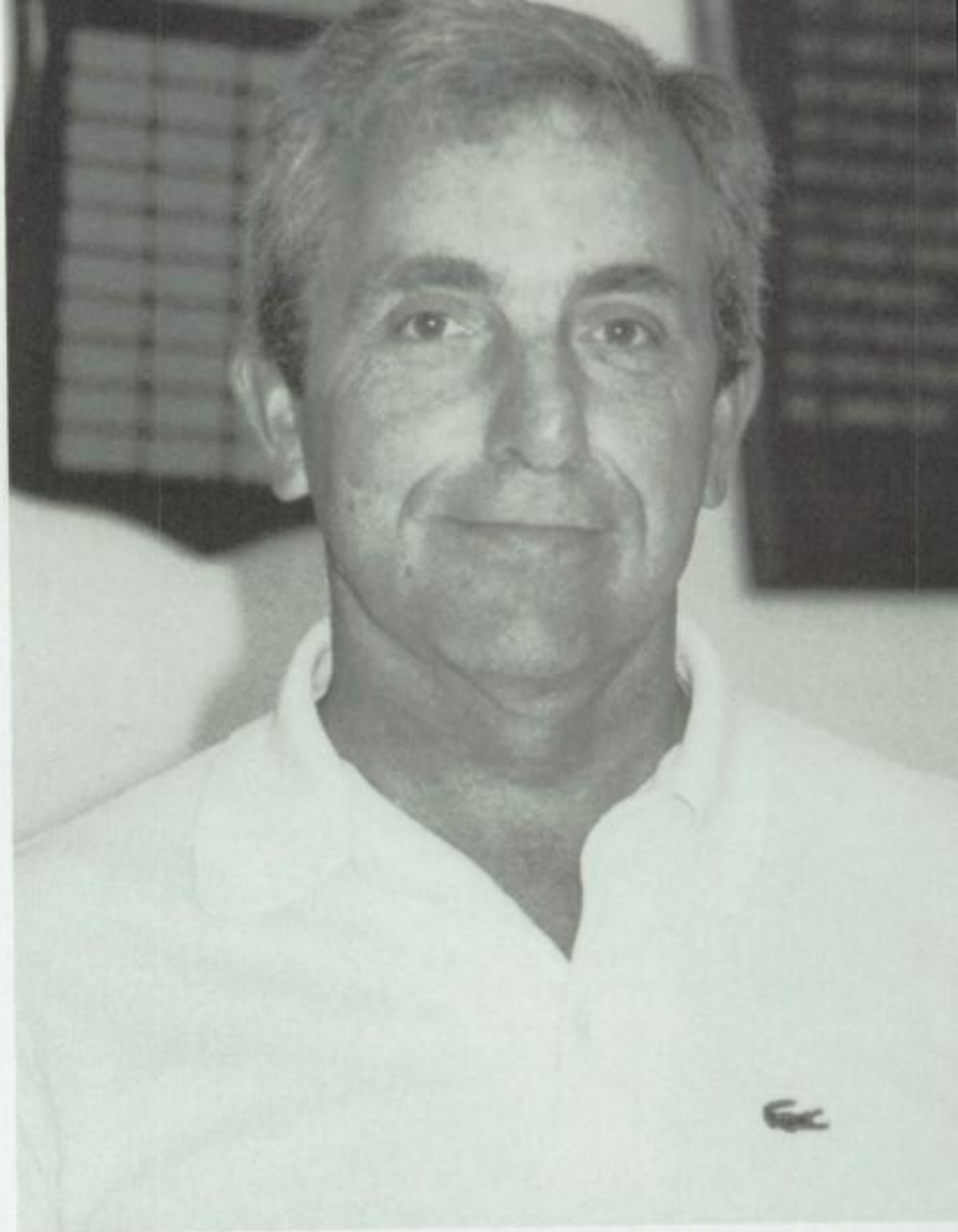

Mr. James Schulte
B.S. East Stroudsburg

Mr. William Fretz
M.Ed. West Chester

Mr. Matthew Clifton
B.S. West Chester

Mr. Richard Moatz
B.S. East Stroudsburg

Miss Joanne Mackey
B.S. West Chester

Mrs. Bonnie Schnell
B.S. East Stroudsburg

LIBRARY—DRIVER EDUCATION NURSE—SUPPORT PERSONNEL

This year the library has instituted an automated system for borrowing books; each student and staff member has received a personalized library card. The borrower's code and book return due date are recorded by machine.

For the first time the high school library is open during the evening, from 7:00 to 9:00 PM on Thursdays, for use by students and other members of the community.

Goals of the library include providing materials and services for students in course areas and encouraging students to use the facilities for their own pleasure and personal growth.

Driver Education for all tenth grade students follows the requirements of the Pennsylvania Department of Education, using discussion, demonstrations, and audio-visuals to give the student proper driving information. Some topics covered are: Preparing to Get a Permit and License; Common Driving Emergencies; How the Car Operates; Accident Repairs; Traffic Signs and Signals, and Insurance.

Mrs. Marian Mackey
B.S. Kutztown State

Mr. Theodore Budnovitch
M.Ed. Temple Univ.

Mrs. Peggy Drewes
R.N. Hahnemann

Mrs. Jacki Trankle
Office Secretary

Mrs. Shirley Mason
Office Secretary

Mrs. Joan Snyder
Pool Aide

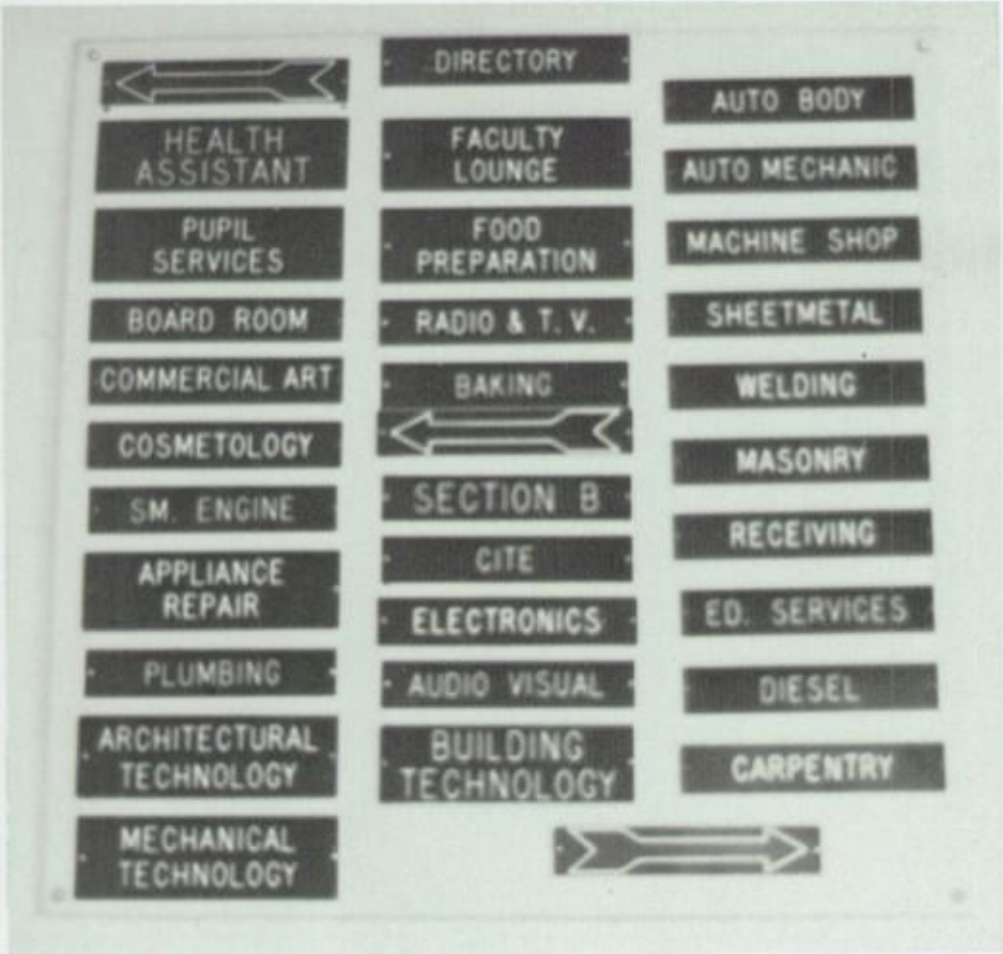

VOCATIONAL EDUCATION

Perkiomen Valley High School is associated with North Montco Area Vocational-Technical School, which provides occupational training in various trades.

Students from 10th, 11th, and 12th grades attend 'Tech School' each morning, returning to the high school at 11:30 for lunch and afternoon academic courses.

Students receive a minimum of 540 hours per year training for their chosen occupation. Some of the vocational programs offered are Auto Body Repair, Baking, Commercial Art, Construction Carpentry, Cosmetology, Diesel Mechanics, Food Preparation, Graphic Arts, Machine Trades, Small Engine Repair, Masonry, and Plumbing. Technical training is offered in Building Construction, Drafting & Design Technology, and Electronic Technology.

Students who elect the vocational education programs are also eligible for college admission, if they so desire.

Above, senior Steve Murphy, Machine Trades. **Below,** senior Clint Willauer, Small Engine Repair.

Chris Swartz, Small Engine Repair.

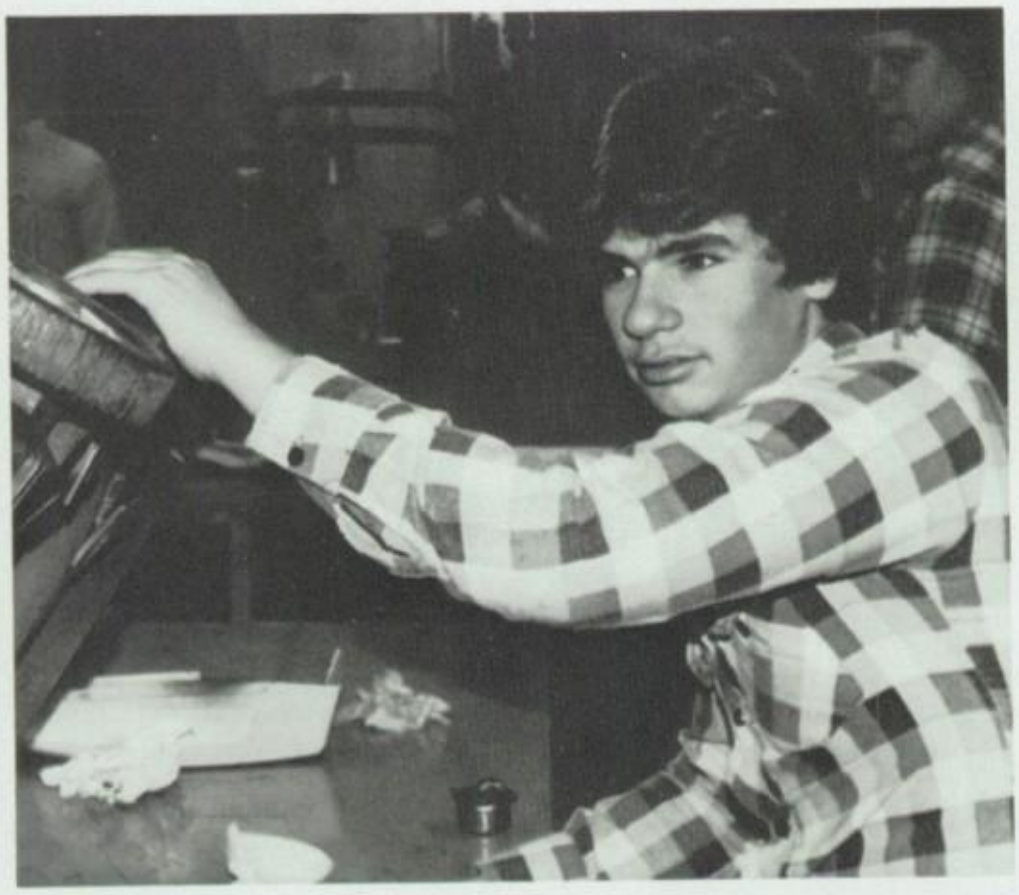

Senior Electrical Construction student, Ray D'Ambrosio.

CO-OP PROGRAM

The CO-OP Program, under the direction of Mr. Jack Pearson, is a closely supervised system of work and study, providing students the opportunity to receive On-The-Job training as part of their senior year curriculum.

There are twenty students enrolled in 'CO-OP' this year. They attend a daily cooperative education class at the high school in addition to having outside jobs. The classwork consists of lessons on finding jobs, applying for jobs, interviewing, following up on job leads, occupational survival skills and theories, and understanding the trends in the world of work.

Seniors who elect this program must also attend the high school, taking all senior academic subjects necessary for graduation. Having work experience is a practical and immediately useful benefit for these students.

CO-OP Seniors: (Sitting) T. Ott, M. Schimpf, E. Stockmann, K. Hoffman, M. Chadwick. (Standing) C. Stefanski, J. Antosh, P. Bolt, V. Capobianco, W. Kerr, T. Haley, and Mr. Pearson.

STUDENTS

THE CLASS OF 1984: Class Officers — Maureen Mullen, President; Jay Yasenchak, Treasurer; Stephanie Nagle, Secretary; and Sharon Hennessey, Vice-President.

The multi-talented **Class of '84** brought Perkiomen Valley High School pride in their many accomplishments, from academics to sports and the arts.

Their thought for the year — **"Go For It!"** It is obvious by their successes — they **"Went For It!"**

Homecoming, the Winter Ball, and the Prom provided memorable experiences. And who will ever forget the Variety Show of '84!

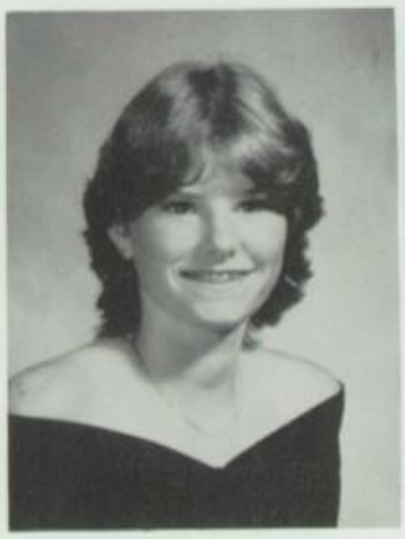

REGINA ALLEBACH

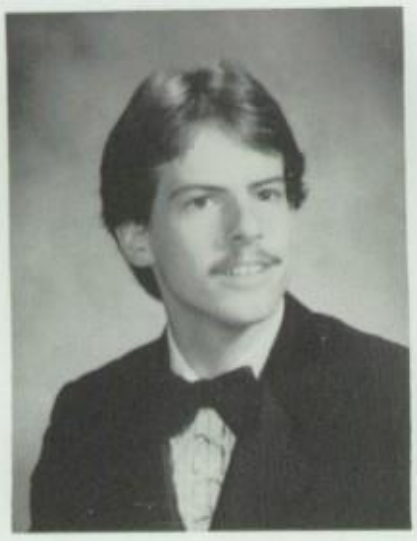

JOHN ANTOSH

TRACY AUSTIN

DENISE BAKER

JOHN BARRY

CAREY BATTLE

REGINA ANN ALLEBACH. Jeannie. Business. Sept. 12. "My fantasy is to float in a balloon to wherever I may go, where I could be my own person, and dream my own dreams." Hockey-Swimming-Bandft. 9, Yearbook 11-12, Cheerleader 10-12, Lib. Aide 11, Off. Aide St. Forum 12, Syncro. Swim 9-12.

JOHN PETER ANTOSH. Tosh. CO-OP. July 20. "My future plans include becoming a professional chef in a large restaurant."

TRACY LYNN AUSTIN. Tracy. Academic. Dec. 31. "My ultimate wish is to travel around the world and then go to Europe and climb to the top of the Swiss Alps." Bandft. 9-11, Cheerleading 10-12, Yearbook 12, Tal. Show 10, Cheerleading Competition 10.

DENISE BAKER. Shortie. Academic. June 2. "My ultimate goal is to travel to every country in the world and to have a friend in every country." Exchange student from Australia. Hockey team Mgr., Yearbook 12, Basketball, Netball 9-11 (Aus.)

JOHN BARRY. Academic. Nov. 6. Wrestling 11.

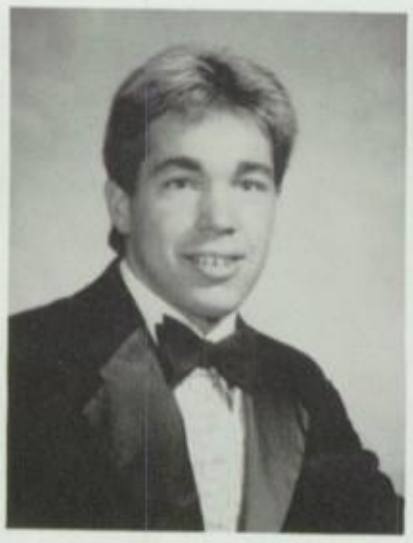

DAVID BEATTY

DAWN BENZ

TAMMY BICKEL

DAWN BLAIN

SARAH BOCHNOWICZ

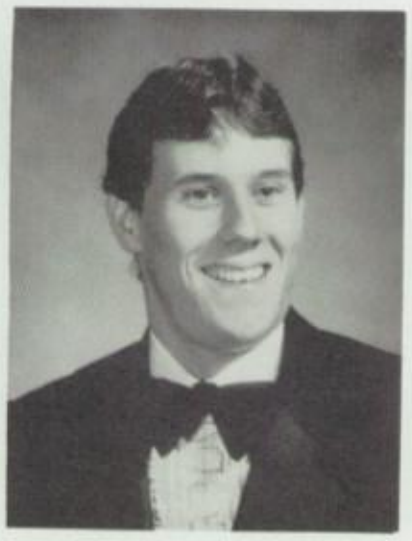

PATRICK BOLT

MICHAEL BONO

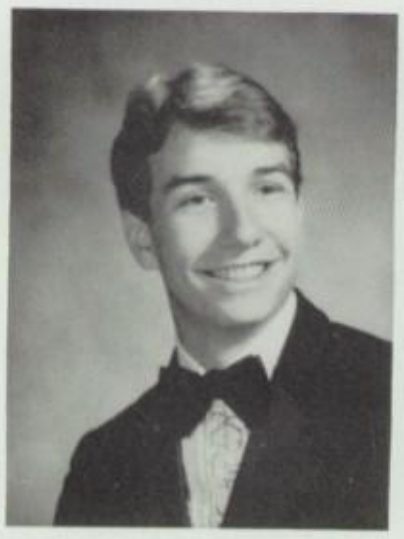

MARTIN BRUNSWICK III

PAMELA BRZOSKA

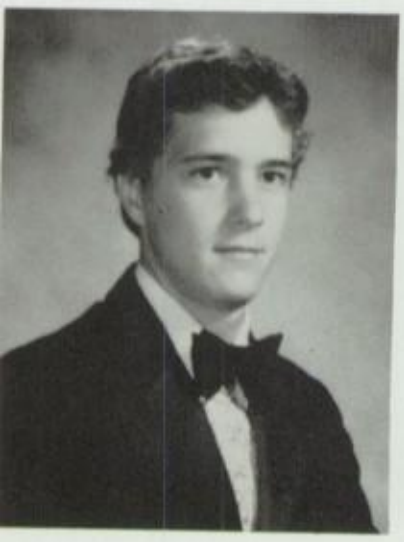

BARTON BUCHER

BROOK BUCK

LINDA BUNT

DAVID MARTIN BEATTY. David. Business. Aug. 8. "I don't care what anyone else says, I'm great looking, talented, kind, caring, and one great guy." Water Polo-Tal. Show 10-12, Swimming 10-12 (capt.), Chorus 12, Off. Aide 9, Swim Aide 11-12.

DAWN LYNAE BENZ. Academic. Jan. 31. "I plan to become a professional prune pitter for the Sun Giant Raisin Co." Lacrosse-Concert band-Chorus 9-12, Hockey 10-11, Marching band-Honors chorus-NHS-Musical 10-12, District chorus-Regional chorus-Cheerleading 11, School play 11-12.

TAMMY LYNNE BICKEL. Tam. Business. Sept. 26. "My fantasy is to fly through the skies of love, with a set of magical wings." Swimming 9-12, Waterpolo 9-11, Yearbook 11,12, St. Forum 9,12, Prom Comm. 11, Bandft. 9, Gym Aide 12.

DAWN ASHLEY BLAIN. Dawn. Academic. Oct. 20. "My ultimate goal is to ride a tricycle through Europe in search of European male bodies!" Cross Country-Winter Track-Spring Track 9,10, Class Sec.-Prom Comm. 11, NHS 11,12, Yearbook-off campus study 12.

SARAH ELLEN BOCHNOWICZ. Academic. May 7. "Traveling throughout the world with nothing to worry about except living each day as it comes is my ultimate dream." Concert Band-Marching Band-Field Hockey 9, Class Officer 11, Cross Country 12, Winter Track-Spring Track 9-12.

PATRICK JOSEPH BOLT. Pat. CO-OP. Aug 1. "In ten years I see myself as an awesome 250 lb. ball of muscle, owning and operating the finest body-building gym on the East Coast."

MICHAEL DAVID BONO. Frig. Academic. July 11. "My goal is to become something substantial, or maybe revert from society and own a bungalow on the Amazon River." St. Forum 9-12 (Pres.), Swimming 9-12 (Capt.), Tal. Show 9-12, Cross Country-Spring Track-Stage, Pep, Concert, Marching Band 9,10, Lighting Crew 9,10, YEA-Class Pres. 9, Bulletin Board Comm. 10, Honor Soc. 12.

MARTIN M. BRUNSWICK III. Marty. Academic. July 27. "I'm going to graduate from college, move to Maine and live a humble life as emperor of the Universe and world's greatest guy."

PAMELA BRZOSKA. Pambo. Graphic Arts, Vo-Tech. Mar. 20. "My goal is to further my education in graphic arts, and maybe even teach it someday." VICA 10-12, Class Pres. Vo-Tech 11,12.

BARTON KYLE BUCHER. Bart. Academic. Oct. 1. "My goal in life is to pursue a career in criminal justice with the FBI or the CIA. Baseball, Soccer 10-12 (Co-captain), Basketball 10.

LINDA ANN BUNT. Sis. General. May 2. "My ultimate wish in life is to become rich and own a black limousine." Vica 10-12.

LYNN CABOT

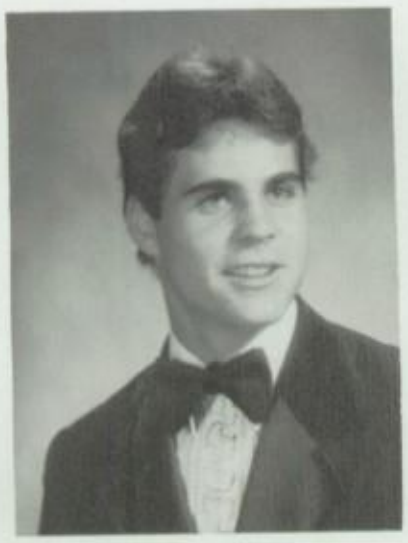

KEVIN CAIN

NANCY CALLISON

CARL CAMPER

TAMMY CANFIELD

VINCENT CAPOBIANCO

MARCELLA CARDAMONE

MARCELLA CHADWICK

SUSAN CHESNEY

MICHAEL CHICCARINE

NORA CHRISTIANS

PATRICIA COAKLEY

LYNN ANN CABOT. Academic. May 24, "My goals in life are to sing professionally, to get married, and to live my life to its fullest in my Swiss Chalet." Marching Band-Concert band-Musical 9-12, Drum Major 12, Chorus-Honors Chorus 10-12, St. Forum-Boys Swim Team manager 11-12, YEA-Chorus 9

KEVIN MICHAEL CAIN. Cainer. Academic. Feb. 25. "I hope to play baseball at St. Joseph's Univ. After college I intend to become very successful in whatever I choose to do." Football, Baseball 9-12.

NANCY CHERISE CALLISON. Nance. Vo-Tech. Dec. 29. "I'd like to try my best at being a hairdresser, friend, and wife." VICA 12.

TAMMY ANN CANFIELD. Tam. Business. Nov. 28. "My greatest wish is to own a 1966 Mustang convertible." Lacrosse-Bandfront 9, Hockey 9-10.

VINCENT CAPOBIANCO. Vinnie. May 20. "My goal is to be totally awesome, great looking, and have an excellent personality. Oh, forget it, I accomplished that years ago."

MARCELLA ANN CARDAMONE. Marc. Academic. Sept. 28. "My ultimate fantasy is to own a portion of the beach in Hawaii and build a huge beach house." Hockey-Bandft. 9, Swimming 9-12, Waterpolo 10-11, Gym Aide, Spring Festival Comm.-M.S. Penny-a-Vote 11-12, Baseball stats. 10-12, Yearbook-Off. Aide 12, St. Forum-State Conference-Regional Conference 11-12.

MARCELLA A. CHADWICK. Marcie. Business. July 12. "My aspiration is to become a successful model and visit Australia again." Vo-Tech 10, CO-OP 12, Stage crew, Tennis 11, Bandfront-Chorus 11-12.

SUSAN ELIZABETH CHESNEY. Suzer. Academic. Sept. 28. "My greatest wish is to ride off into the sunset on a white horse with a blond knight." Marching-Concert band 9-12, Clarinet quintet 11, Band Treas. 12, Chorus 10-12.

MICHAEL DAVID CHICCARINE. Chick. Academic. Nov. 18. "I wish to become a successful accountant and race camels parttime in the Swiss Alps." A.V. 9,10, Guid. Aide 11, Yearbook 12.

NORA DALE CHRISTIANS. Little Nora. Vo-Tech. July 5. "My main goals in life are to attend college for Dental Technology, visit Germany, and own my own business in sign painting." Bowling, Audio-Video 9, Off. Aide 11, VICA 10-12, Tennis 12.

PATRICIA ANN COAKLEY. Pat. Business. Jan. 8. "My greatest goal in life is to live in a pink castle in Mr. Roger's beautiful neighborhood, with Ernie and Bert as my butlers." Chorus 9, Hockey 9,11, Yearbook, Soccer Stats. 12.

KATHLEEN COLL

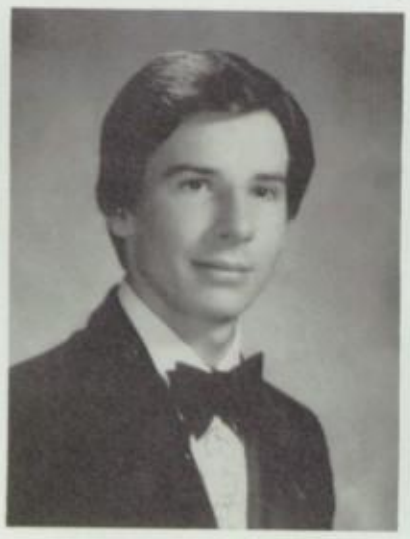

DAREN CONNELLY

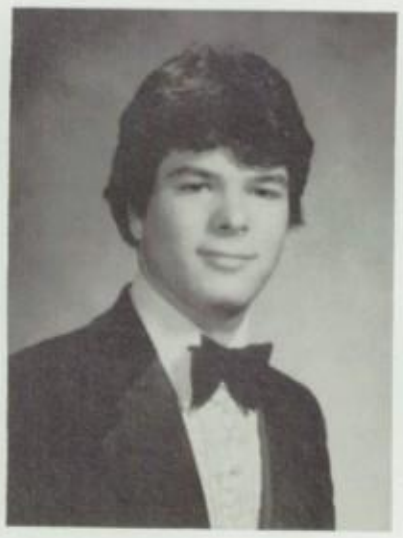

MICHAEL CORBO

LEANN COSTELLO

JOANN CUDDY

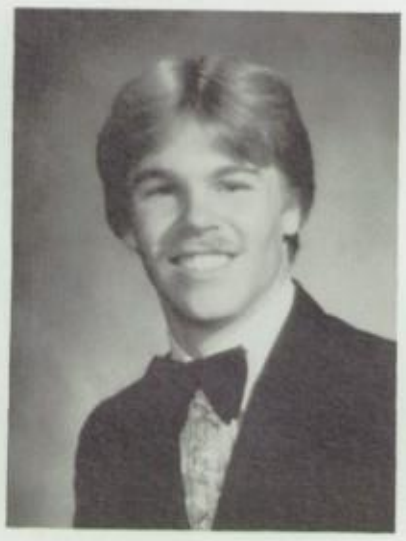

CHRISTOPHER CUSTER

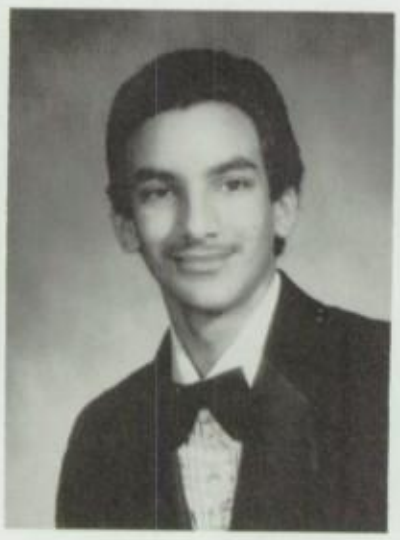

RAYMOND D'AMBROSIO

ERIC DAVIS

KAREN DELUCIA

LISA DEMPSEY

LAURA DESIMONE

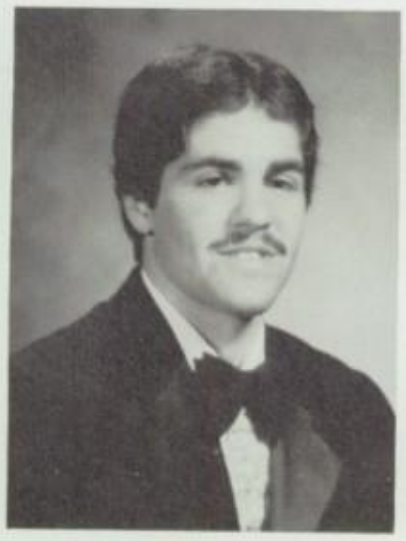

MICHAEL DEVITO

STEVEN ROBERT COLLINS. Bruno. Academic. Oct. 16. "My greatest aspiration is to be the future President of the United States of America." Soccer, Baseball 9-12, Basketball 9.

DAREN MICHAEL CONNELLY. D.C. Academic. Feb. 2. "My greatest goal is to be the first person to jump the English Channel, circumnavigate the globe entirely on my feet." NHS 10-12, Soccer 9-12, Wrestling-Newspaper 11,12, Baseball 10.

MICHAEL ANTHONY CORBO. Corbo. Business. July 15. "My ultimate goal is still unknown, for now I would just like to travel and then become involved in one of the social services." Play props 10.

LEANN REBECCA COSTELLO. Leestein. Academic. Sept. 7. "My greatest fantasy is to be a first-rate belly dancer for Omar Shariff and to be comfortable, lying on those giant pillows." Tal. Show-Cheerleading Comp. 10, Cheerleading 9-12 (Capt.), St. Forum 10,12, Class Rep.-Yearbook 12.

JOANN MARIE CUDDY. Joey. Academic. Jan. 4. "My greatest wish is to travel across Europe in a pink Ferrari with a blond Irishman named Duncan." Tennis 10-12 (Capt.), YEA 10.

CHRISTOPHER JOHN CUSTER. Chris. Academic. Oct. 9. "In a few years, I hope to be out of college and very independent, in my own business, or in Alaska. Football 9-12, Student Forum 10-12.

ERIC T. DAVIS. Twink. Academic. Oct. 22. "I would like to major in English and writing in college and eventually become a published writer." Soccer 10.

KAREN ANN DELUCIA. Delu. Business. June 17. "My ultimate goal is to go to the Olympics. My greatest wish is to be the oldest living person in the world and also the tallest." Cross Country 10-12, Winter Track-Spring Track 9-12, Gym Aide 12.

LISA ANN DEMPSEY. Lis. Academic. Apr. 4. "Live your life as you want, you may succeed and you may not, the only way you know is to **Go for it!** College, strong career, then marriage, and a large farm." Basketball 9, Softball 9-12, Skiing 11,12.

LAURA MARY DESIMONE. Laura. Academic. Apr. 17. "I will graduate college with a biomedical engineering degree, get my P.h.D in Pathology, find a cure for cancer while coaching a men's college basketball team." Basketball 9-12 (Capt.), Hockey 9-10, Lacrosse 9, Spring Track 10, NHS 10-12 (Pres.), Class Pres. 11, Newspaper 11-12, Class Rep. 10-12, St. Forum 10-11.

MICHAEL DEVITO. Mike. Academic. Dec. 29. Football 10.

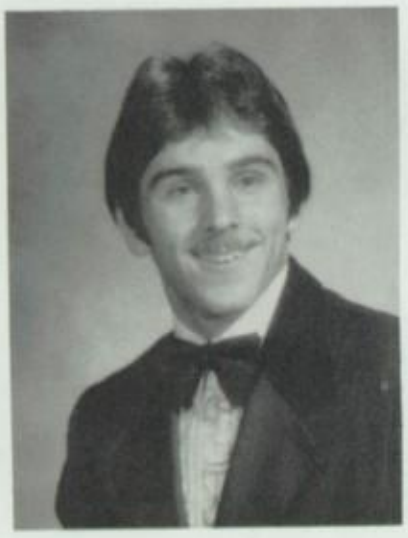

STEVEN DICKEY

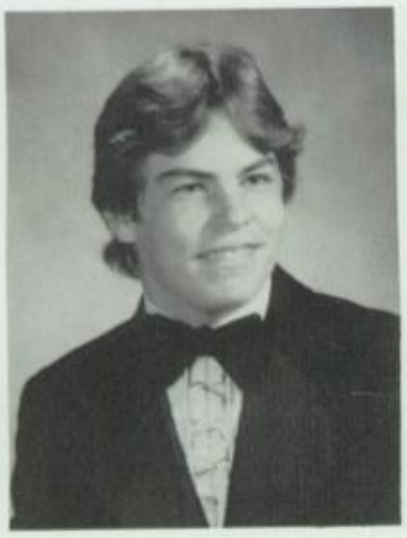

JOHN DIEHL

ERIK DOUGHERTY

ALIZA DUNN

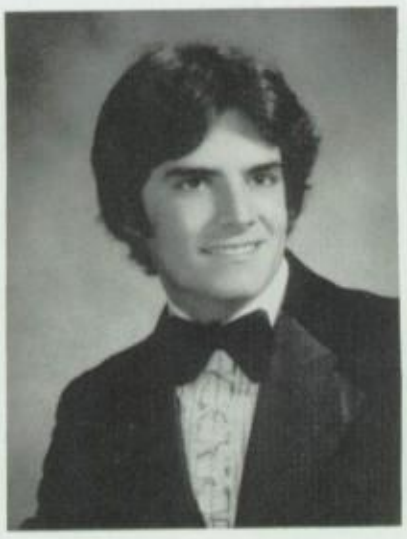

CHRISTOPHER ECKERD

CHRISTINA EVERHART

DEBBIE FAGLEY

JOHN FARRELL

MICHELE FAUST

CATHERINE FLYNN

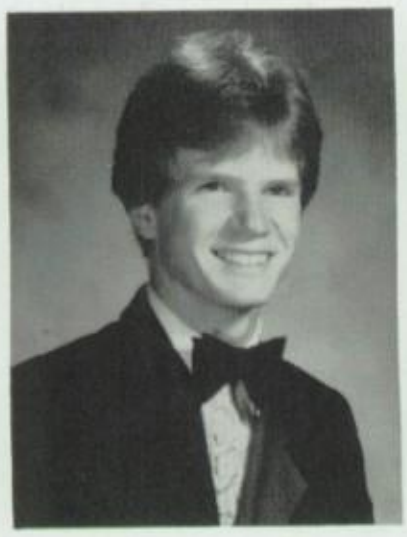

ROBERT FRANKS

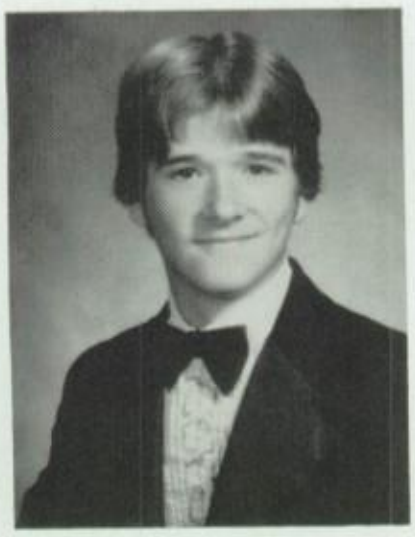

GEORGE GREEBY

STEVEN JON DICKEY. Steveski. Vo-Tech. Nov. 10. "My wish is to own a drag racing team and travel around the world competing." Football 9-10.

JOHN DOUGLAS DIEHL. J.D. Academic. Nov. 25. "I plan to go to college, and major in computer science." Wrestling 9-12, Soccer 10.

ERIK NORMAN DOUGHERTY. Doc. Academic. Apr. 5. "I plan to continue my education after high school in the Mortuary Science field." Football 9-10, Basketball 9-12, Baseball 9,10,12, Guid. Aide 12.

ALIZA LYNN DUNN. Aliza. Business. Jan. 28. "My goal in life is to be rich, marry a printer, and have little reprints." Lacrosse-Yearbook 9, Class Treas.-Wrestlerette 10, Band 10-11, Lib. Aide-9,11, Soccerette-YEA 11, Baseball stats. 11,12, Cheerleading (mascot) 12.

CHRISTOPHER ECKERD. Eck. Academic. Sept. 14. "My goal is to study business management and live life like there's no tomorrow." Spring Track 10,12, Tal. Show 11.

CHRISTINA JANE EVERHART. Tina. Academic/Business. Sept. 10. "I love race cars. I would like to own my own race car and be the first woman to win the Indianapolis 500." Yearbook 12.

DEBBIE ANN FAGLEY. Academic. June 11. "My goal in life is to become a veterinarian and enjoy life to the fullest, living in the country and raising rabbits and other animals 'til my heart's content." Marching band-Concert band-Chorus 9-12, Stage crew 9, NHS-Musicals-D&D 10-12.

JOHN CHARLES FARRELL. Jack. Academic. October 29. "I plan to go to college, compete for the U.S. in the Olympics, be self-employed, and find happiness." Football 9-12, Wrestling 9-10, Track 11-12, Winter Track 12, Powerlifting 11-12, Studnt Forum 9-10, Homeroom Rep 10.

MICHELE DENISE FAUST. Michele. Academic. Sept. 9. "I hope to find my own little niche in the world, to share my love with someone, and have my own directing company." Hockey 9-10, Bandft. 10-12 (Capt.), Musical-Chorus 9-12, Fall Play-St. Forum 12, Newspaper 11,12,

CATHERINE MARGARET FLYNN. Cath. Academic. Oct. 1. "I hope to be giving regular concerts at Carnegie Hall and be married to the most wonderful man in England." Marching Band-Musical-Concert Band 9-12, Chorus 9-12, 11 (Sec.), 12 (Pres.), Ensemble 9, Honors Chorus 11,12, Fall Play 10-12, YEA 10, Guid. Aide 12.

ROBERT S. FRANKS. Bob. Academic. Dec. 29. "My ultimate goal is to survive in this civilization." Swimming-Musical 9-12, Golf 10-11, Waterpolo 11-12, Choir 11-12.

GEORGE CHARLES GREEBY. Chaz. General. July 13.

TIMOTHY J. HALEY. Tim Business CO-OP. Dec. 14. "A goal for life is divine, but to succeed and go beyond your goal is a lifetime achievement." Football 9.

TRACY DALE HANSBERRY. Tracy. Academic. Aug. 9. "I want to interpret for the deaf on closed-caption TV, and eventually meet a rich, handsome man and get married." Musical-Swimming-German Club 9-12, Chorus-Bandft.-Honor Chorus 11-12, Waterpolo 10,12, Off. Aide-Chorus Sec. 12.

JEANNETTE NYRUP HANSEN. Academic. Nov. 21. "I would like to become a singer. But a dancer could do. I hope this wonderful year in the USA can help me become a UN interpreter." Denmark exchange student. Tennis team-Bandft.-Chorus V.P.-Fall play 12.

CHRISTHOPHER JARRETT HARING. Chris. Academic. Nov. 12. "By the time I am 28, I would like to own an ice cube factory in Tahiti and make a few million dollars doing it." Soccer 10, Baseball 12, Off. Aide 10-12, Mexico '82.

LISA K. HARTLINE. Liz. Vo-Tech. Nov. 29. "My ultimate goal is to succeed in the career I choose, by using my potential and talents to gain personal triumph, God willing." Art Honor Society-Spring Track 10, VICA 10-12.

RICHARD THOMAS HEFFELFINGER. Rick. CO-OP. Oct. 22. "Life is short but sweet, live it up while you can, make the best of the opportunities offered in life." Vo-tech 10-11.

CHRISTINE HALEY

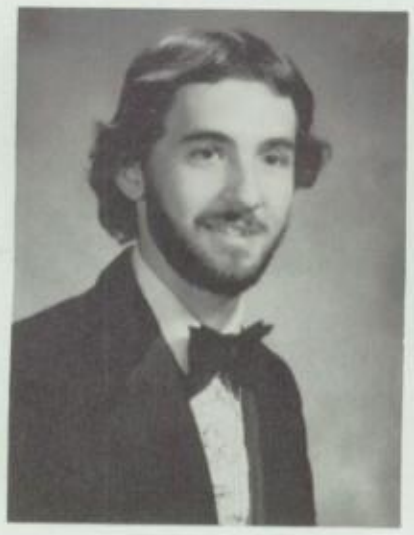

TIMOTHY HALEY

TRACY HANSBERRY

JEANNETTE HANSEN

CHRISTOPHER HARING

LISA HARTLINE

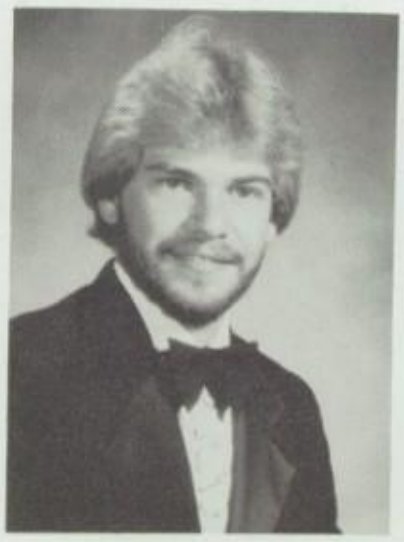

JAMES HASSON

RICHARD HEFFELFINGER

DEBBIE FAGLEY was chosen to represent the Commonwealth of Pennsylvania at the National 4-H Congress, held in Chicago last November. Debbie has been an active member of the Trappe 4-H for nine years.

SHARON HENNESSEY

ANDREA HILDEBRANDT

ROBERT HILL

KIM HOFFMAN

MODAKA HORIKAWA

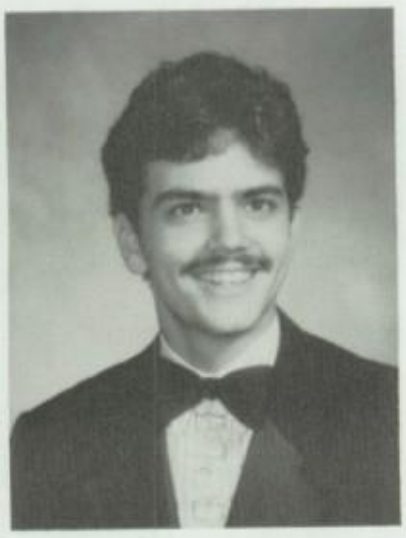

CHARLES HOROHO

KIM HOSFELD

LISA HOWARD

MELISSA HUGHES

CRAIG HUNTER

REED HUYETTE

DOUGLAS HYDIER

SHARON HENNESSEY. Sharon. Academic. Aug. 27. "My goal is to become a swimming coach, open a spa, travel to Alness, Roshshire, (Scotland), and Paris, and get involved in free lance photography." Swimming 9-12, St. Forum-Off. Aide-State conference-Regional conference 11-12, Yearbook-Class V.P. 12, Baseball Stats. 10-12, Waterpolo 9, Swim Aide 9-11, Prom Comm. 11.

ANDREA MARIE HILDEBRANDT. Andi. Academic. May 29. "My goal is to reach the stars and to help as many people realize their dreams as possible along the way." D & D 10-12, YEA 10-11, AV-Bandft.- Fall Play 11, Stage Crew 12.

ROBERT HILL. Hill Vo-Tech. Feb 9. "My goal is to become a paramedic and run with an ambulance full time." Baseball 10.

KIM HOFFMAN. Kim Business. Nov. 14. "When I'm 25, I will be on a plane to Las Vegas and I'll accidentally forget to get off and end up in Hawaii." Band-Marching Band 9.

CHARLES L. HOROHO. Chas. Academic. Jan. 20. "Nothing in life comes free you've got to work for everything you get." Football 9,11,12.

KIM ANN HOSFELD. Business/CO-OP. Apr. 8. "I want to be a professional make-up artist or beautician." Guid. Aide-Cheerleading 11.

LISA RENEE HOWARD. Howie. Academic. Aug. 13. "My ultimate goal is to own Friendly's, have a successful life, and be vaporized in WW III." Field Hockey-Class Rep. 9, Soccer 10,11, Cross Country 12, Winter Track-Spring Track 9-12, Class V.P. 11, NHS 10-11 (V.P.), Band 9,10.

MELISSA JOANN HUGHES. Missy. Academic. Oct. 2. "Future plans include moving to Mexico and becoming a rollerskating waitress at Los Comerciales Restaurant." Cheerleading 10,11, Soccer Stats.-St. Forum-NHS 11,12, Tal. Show-Spanish Competition-Cheerleading Competition 10.

REED BROOKHART HUYETTE. Reed. Academic. May 14. "I will be traveling, riding horses in the great Equestrian centers of the world, picking up a multi-millionaire husband and a classic Porsche on the way home." Art Honor Society-Class Rep.-Cheerleading Mgr.-Volleyball 10, Tennis (Capt.)-Ski Club (Pres.)- 11,12, St. Forum-Yearbook-Spirit Week Comm.-W. Ball. Comm. 12, Prom Comm.-Basketball stats. 11, Ta. Show 10,12.

METTE JOHANSEN

JEFFREY JOHNSON

SHANNON JOHNSON

PAT JOHNSTONE

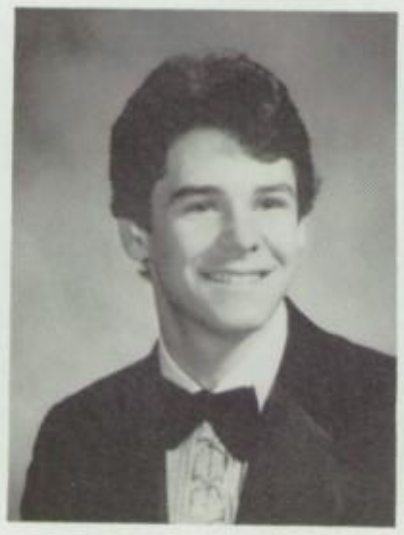

WALTER KERR

WANDA KIFER

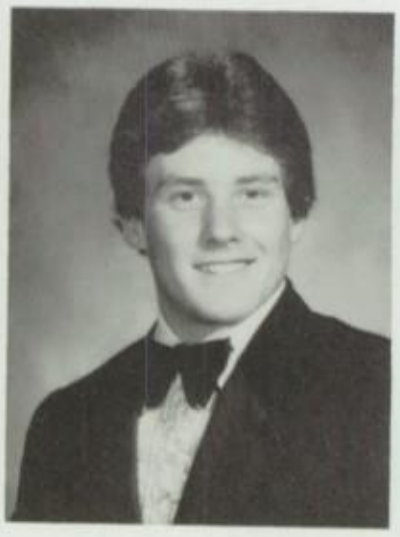

JAMES KIRBY

LORI KLINGELHOEFFER

HEIDI KNICKERBOCKER

WILLIAM KNORR

KATHLEEN LORI KOVACS

STEPHANIE KOWALCZUK

METTE JOHANSEN. Blondie. Academic. Mar. 13. "In the future, I wish to become a teacher or an airline stewardess."

JEFFREY BRIAN JOHNSON. J.J. Business. Nov. 23. "My goal in life is to be successful and to sail and ski my life away." Cross Country-Spring Track 9-12, Winter Track 9, Lighting 10.

SHANNON JOHNSON. Shanni. Vo-Tech. May 1. "In the future, I would like to teach Cosmetology, open my own shop, get married and live happily ever after while being RICH!" VICA 10-12.

WALTER ROBERT KERR JR. Walt. General. Aug. 12. "Life is made up of time — time goes by quickly, so live and love while you still have time left." Football 9, Ski Club 11-12, Co-op 12.

WANDA LEE KIFER. Business. Sept. 21. "I hope to live the most fulfilling life possible and have a happy family." Band 9-10, Bandft. 11, Sp. Ed. Aide 9-12, Attend. Aide 12.

JAMES WILLIAM KIRBY. Shamus. Academic. Aug. 31. "I am going to pounce through the jungle in Africa hunting the wooly beasts. Then I shall come forth to the U.S. and let loose all my knowledge of the wild kingdom." Football 9-12, St. Forum, 10, Basketball 9-10, Track 11.

HEIDI LYNN KNICKERBOCKER. Heidi. Academic. Dec. 15. "I would like to travel after high school, go on to college, then, maybe marry." Hockey-Lacrosse-Track 9, St. Forum 9-10.

KATHLEEN LORI KOVACS. Kathy. Academic. Dec. 14. "Plans include college for engineering or math." Lacrosse 9-10,12, St. Forum 11-12, Class Play-Prom Comm. 11.

STEPHANIE ELIZABETH KOWALCZUK. Steph. Academic. Mar. 5. "When I get out of here, I will enjoy freedom to travel." (Meanwhile, I'll remember all those in school.) Art Honor Society 9-10.

DARRIN ANDREW KRACKOW. Darrin. Academic. June 30. "My greatest wish is to become a sheik and a billionaire while living in California, surrounded by many beautiful women." Soccer 9-11.

ALICE MAE KUMPF. Alice. Business. Nov. 9. "After graduation I hope to have a job working at a Day Care Center. I plan to travel the U.S., get married, and have a family." YEA 11-12 (Treas.)

LINDA A. KUNZ. Linda. Academic-Business. Mar. 18. "I think it would be fun to drive an eighteen wheeler, and I'd like to try it sometime." YEA 10-12 (Pres.)

JOYCE ANN LASORDA. Joyce. Academic. Apr. 4. "Among my many goals, the ultimate would be to compete in the U.S.A. Olympics as a high jumper." Lacrosse 9, Basketball 9-12, Spring Track 10-12, Cross Country-Winter Track 12.

TAMMY LICK. Tam. Vo-Tech. Mar. 16. "I would like to become a chef at a restuarant , and someday get married."

WARREN A. LICK. Academic. July 29. "I would like to be a professional baseball player, making a lot of money." Baseball 10-12.

DOUGLAS BLAIR LINDSAY. Doug. Academic. Oct. 1. "My first task in life is to become a successful author and then I plan to lead the most exciting, challenging life humanly possible." Band 9-12, WrestlingNewspaper 11-12.

JILL KATHLEEN LONG. Whiggy. Academic. Mar. 21. "I want to be an extremely successful nurse, with an extremely wealthy husband, two extremely well-behaved children, and an extremely expensive Mercedes." Basketball 9, Boys JV and Varsity Basketball stats. 10-12, Yearbook 11.

JONATHAN SCOTT MANLEY. Boss. Academic. Sept. 8. "My greatest fantasy is to make the olympic ice hockey team and then become a professional player." Soccer 10-12, Baseball 11-12.

DIANNE L. MANN. Dianne. Academic/Business. Mar. 23. "My ultimate fantasy is to see how many licks it takes to get to the end of a tootsie pop." Cheerleading 10, Yearbook 11,12, St. Forum 12.

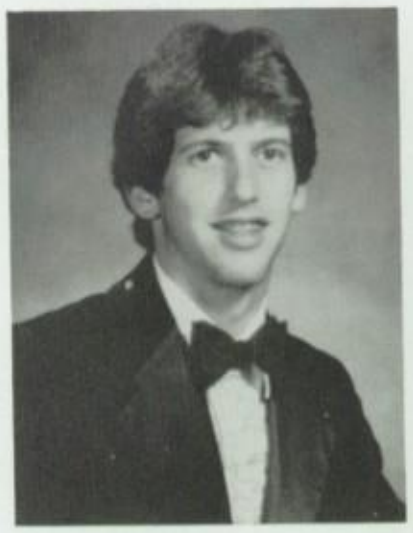

DARRIN KRACKOW

ALICE KUMPF

"Girls of the Month" Rita Sheppard and Dawn Benz were selected by The Business and Professional Women's Club. Qualifications include academic standing, school and community activities, and leadership qualities; selections are made twice yearly.

LINDA KUNZ

JOYCE LASORDA

TAMMY LICK

WARREN LICK

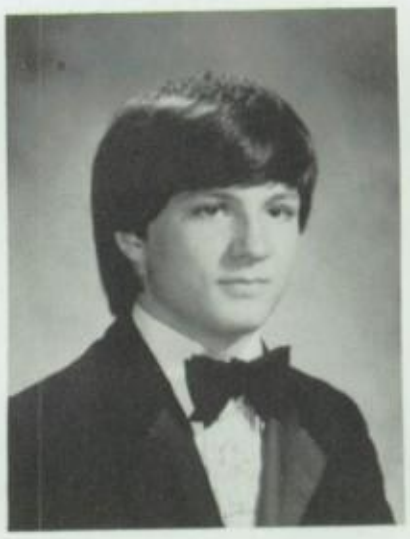

DOUGLAS LINDSAY

JILL LONG

ANN LUZESKY

JONATHAN MANLEY

DIANNE MANN

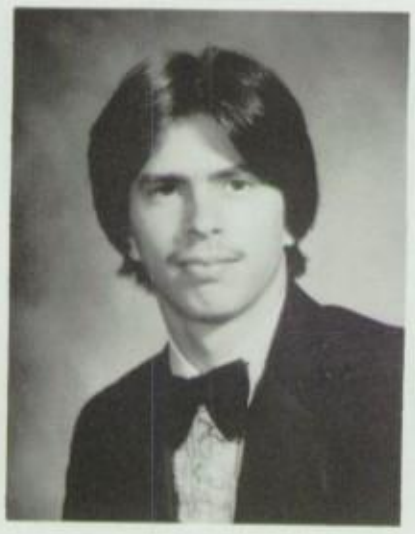

ROGER MANNING

KIMBERLY MARCELLI

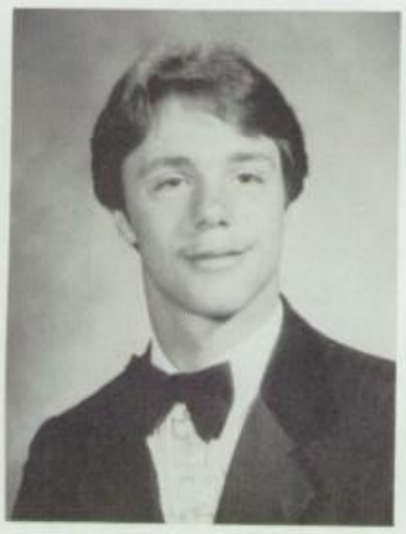

BILL MARTIN

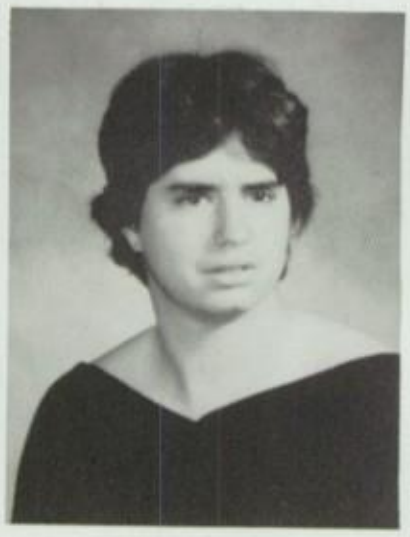

DEBORAH MASH

HOLLY MATO

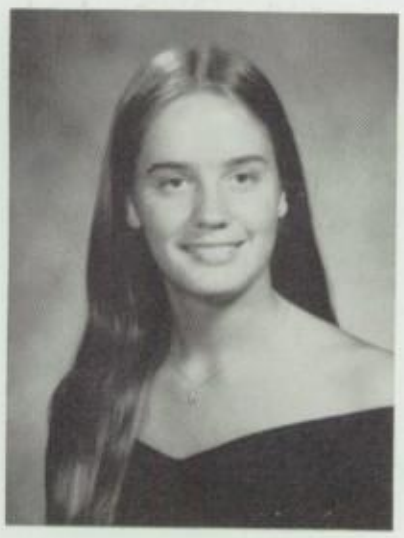

MICHELE MAYER

CHRISTINE MCGUIGAN

ROBERT MILLER

JEFFREY MILLIGAN

ROGER WARREN MANNING. Vo-Tech. June 7. "My goals for the future are to own my own service station and live life to the fullest."

KIMBERLY ANN MARCELLI. Kimbo. Academic. Apr. 19. "My greatest goal after high school is to graduate from Ursinus in '88 and get a job where I make a million dollars a year." Hockey -Basketball-Lacrosse 9-12, Hockey (Capt.) 12, NHS 10-12 (Sec.), St. Forum 12.

BILL MARTIN. Academic. Oct. 21. "My goal is to get everything possible out of life." Football 9-12, Baseball 10, Spring Track 11.

HOLLY MATO. Mates. General. Dec. 25. "I hope to play hockey and lacrosse in college or at a club, own my own business, travel, drive a Toyota Supra, and become rich." Hockey, Lacrosse, 9-12, Basketball, 9,10, Swimming, 11,12, Student Forum 11.

MICHELE LISA MAYER. Mich. Academic. Nov. 1. "I want to travel around the world, go to college for either music or nursing, and eventually get married to a rich man and have twelve kids." Marching-Concert-Pep-Jazz Band-Bux-Mont Band-Tal. Show-Musical-Wind & Flute Ensembles 9-12, Drum Major-Chorus-Tennis 10-12, District Band-Lions All State Band 10,11, District Orchestra-Regional Band-Orchestra 11, Basketball-German Club-Intercounty Band 9, Newspaper-Lacrosse 11,12, Class Sec.-Swimming 10, Honors Club 12, Play 9-11.

CHRISTINE MCGUIGAN. Guig. Vo-Tech. March 12. "After graduation, I will attend college (2 years), open my own beauty shop, get married and have lots of kids." Cheerleading-Bandft. 9-10, VICA 10-12.

JEFFREY MICHAEL MILLIGAN. Jeff. Academic. May 18. "I'm going for the big bucks; I plan to be an electrical engineer for IBM and rake in 75,000 big ones a year." Football 9, Soccer 10,12, Wrestling 9-12.

BETH MORGAN

KOREN MORGAN

MAUREEN MULLEN

STEPHEN MURPHY

STEPHANIE NAGLE

RALPH NEAFCY

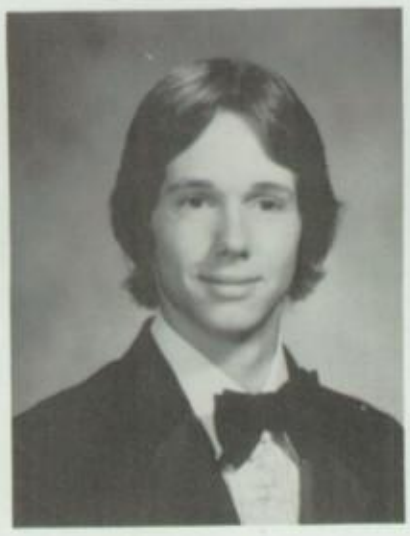

BRUCE NEAL

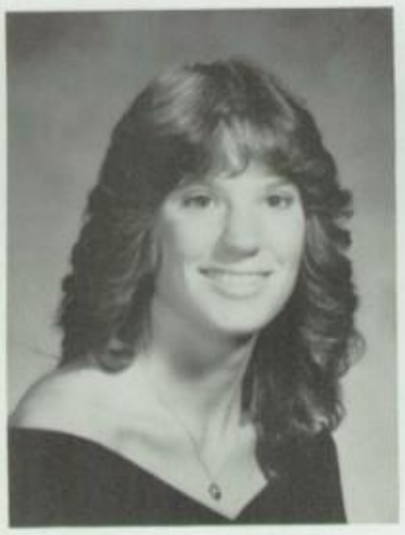

LISA NOLAN

CHRISTINE NORTON

KAREN O'CONNELL

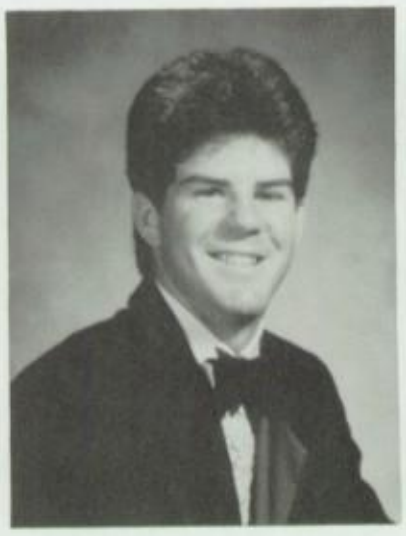

TIMOTHY O'DONNELL

STACY O'NEAL

BETH MARIE MORGAN. Beth. CO-OP. Jan. 25. "My goal is to be involved in the nursing field, to travel, and someday get married." Chorus 9,10, Sp. Ed. Aide 10,12.

KOREN MORGAN. Korry. Academic. January 14. "My ultimate goal is to get my masters degree in nursing and I also want to get married and have kids." Bandft. 9-12, Spring Track 9,10,12, Winter Track 10,11,12, Homeroom Rep. 9,10, Cross Country 12, Special Ed Aide 12, Hockey 11, Track stats 11.

MAUREEN ELIZABETH MULLEN. Moo Moo. Academic. March 31. "My fantasy is to ride a killer whale through mystical blue waters, then come back to reality to a beautiful home and a loving family." Prom Comm.- St. Forum-Yearbook-Guid. Aide-Basketball stats. 11, Volleyball 10, Swimming 9,12, Tal. Show-W. Ball Comm.-Class Pres.-Science Club -Mont. Country Jr. Miss Pageant 12.

STEPHEN M. MURPHY. Halfer. Vo-Tech. Aug. 10. "My goal is to move to California to ride tasty waves and own my own surf shop." Wrestling 9-10,12, Football 9-11.

STEPHANIE ANN NAGLE. Steph. Academic. Sept. 11. "My tall, dark, handsome husband and I will fly around the world in our private jet, stopping for brunch in Paris and a serenade under the moonlight." Basketball 9, Basketball Stats. 10-12, Yearbook-Class Sec. 12.

BRUCE ANDERSON NEAL. Action Bruce. Academic. May 11. "I hope to remain active in the field of ballooning and someday be able to travel and fly in some of the world's more exotic areas." Soccer-Newspaper 9,11,12, JAFO club-Class Rep.-Art Aide 12, Class Pres. 10, Audio/lighting 10-12, Stage band 11,12.

LISA BETH NOLAN. Nol. Business. July 8. "My goal in life is to be extremely wealthy and to live on my own tropical island." Hockey-Lacrosse 9-12, Basketball 9-12, Bandft.-Wrestling stats. 9, Homeroom Rep.-Gym Aide 11,12, Off. Aide 11, Swimming-W. Ball Comm. 12.

CHRISTINE NORTON. Chris. Business. Sept. 4. "My ultimate wish is to travel around the world in my private airplane and to see everything there is to see." Cheerleading 9, Diving 10-12, Swim Aide 12, Yearbook 11-12.

KAREN SUE O'CONNELL. Vo-Tech. Nov. 7. "My goal in life is to get my cosmetology license, be a very successful hairdresser, make a lot of money, hopefully get married and have a family." VICA 10-12.

TIMOTHY ROBERT O'DONNELL. O'D. Academic. Sept. 11. "I want to buy a spaceship, fly to the moon, and start a superior race. I will start this by cloning myself." Basketball-St. Forum 9-12 (Treas.), Football 9,11,12, Baseball 9,10,12, Class V.P. 9, Track 11, Gym Aide 11,12, Off. Aide 12.

ROBERT J. ORSINI. Broon. Academic. Aug. 28. "I'm going to move to the mid-west and ski my life away." Lighting 9-12, Cross Country 9-11, Winter Track 10,11, Basketball 9, JAFO Club 12, Ind. Arts Aide-Art Aide 12, Spring Track 9,10, Swim Aide-Varsity Club 11,12.

LISA SHARON PARKER. Lisa. Business. Oct. 7. "My fantasy in life is to be wisked away by my boyfriend to a tropical island." Hockey 9, Band 9-10.

JOEL A. PEARSON. Academic. Jan. 13. "I want to be a professional guitarist, using my musical ability to its fullest."

ROBERT J. PETRECZ. Pet. General. June 20. "If determination means success, then I shall succeed. I hope to have a career as an officer in the Air Force." Football 9-10.

SUSAN PETRECZ. Pooper. Academic. Dec. 5. Cheerleading 9, Lacrosse 10,11, Prom Comm. 11.

ROBERT PETRY. Bob. Academic. Jan 19. "My fantasy is to be lost on a tropical island, having a laidback life style."

DIANE REICHERT. Crazy. General. Apr. 16. "My greatest aspiration is to continue in food prep to reach my ultimate goal, and one day, get married and have a family."

SANNA REPONEN. July 2. "My ultimate goal is to become better friends with the people around me, and to be able to help them with their difficulties."

TODD W. REYNOLDS. Chevy man. Vo-Tech. Sept. 23. "My goal in life is to own a speed shop and restore classic cars."

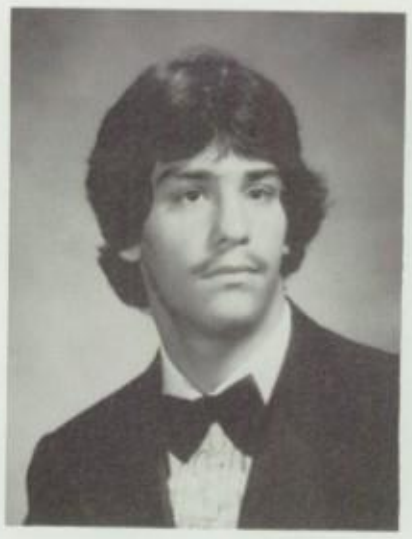

ROBERT ORSINI

TINA OTT

PAUL PANZA

LISA PARKER

CHRISTIAN PENNEY

ROBERT PETRECZ

SUSAN PETRECZ

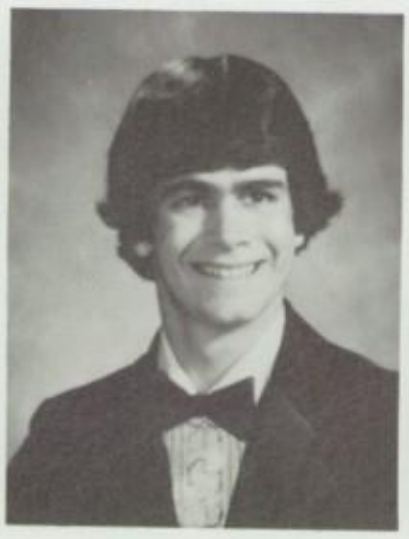

ROBERT PETRY

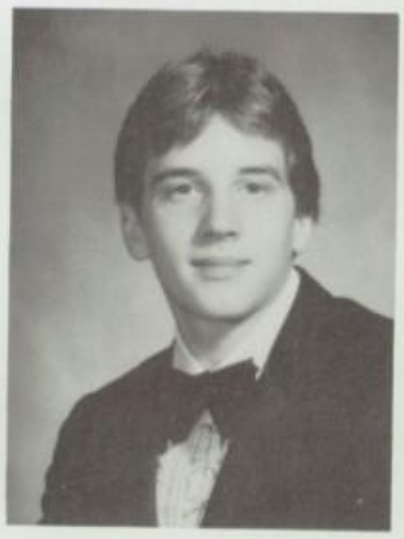

ERIC RAFUSE

DIANE REICHERT

SANNA REPONEN

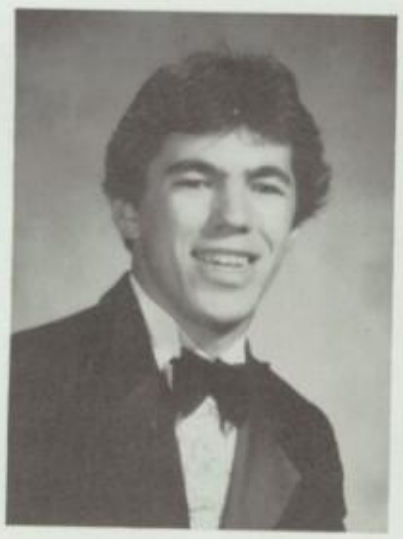

TODD REYNOLDS

PAUL RICHARDS. Frog. Vo-Tech. March 15. "My greatest goal in life is to become a head baker, which I'm close to attaining now."

DIANNE JANE ROBBINS. Dianne. Business. Mar. 12. "My fantasy is to become the first lady president of the United States." Field Hockey 9, Yearbook 11-12.

DARLENE DOLORES RUBENDALL. Dar. Academic. Mar. 12."My goal in life is to teach the basic concepts of medicine to other life forms in our solar system." Bandft. 9-12 (Capt.), Wrestlerette 10,12 (Capt.), Yearbook-Off. Aide-W. Ball Comm. 12.

MARI ALYCIA SANTANGELO. Mari. Academic. June 27. "I plan to go to college, have a career, make lots of money, and then, maybe, get married and have children." Cheerleader 9-11, Diving 9, Fall Play-Spring Musical 10-12, Competition Play 11, Talent Show-Honors Chorus-Marching Band 11-12.

MEGAN MARIE SCHIMPF. Business. Oct. 13. "My goals in life are to travel around the world and to find a fulfilling career."

ERICK JASON SCHMITT. Schmitty. Academic. Dec. 20. "My plans after graduation are to go to college and to lead a successful life." Basketball 9-12, Spring Track 11-12.

JULIE MARIE SCHUETZ. Julie. Academic. June 24. "I hope to graduate from college and find a career which I enjoy. I also want to see as much of the world as possible." Band-Fall Play 9-12, NHS 10-12 (Treas.), Musical 9,11, Newspaper 10-12, Tal. Show 10, D & D 9,10.

DONNA LEE SEIBOTH. Blondie. General. Apr. 7. "I plan to graduate from nursing school, make money, get married, have kids, travel, and meet different kinds of people." HOSA -tech 11-12 (Pres.)

PAUL RICHARDS

DIANNE ROBBINS

The Montgomery County Junior Miss Pageant included Maureen Mullen and Dawn Benz. Since 1960, the Pageant has recognized outstanding young women. Dawn performed a vocal solo during the talent segment, while Maureen presented a dramatic monologue.

DARLENE RUBENDALL

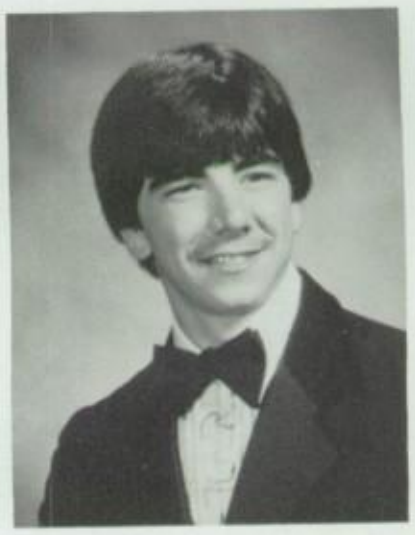

KENT RYEN

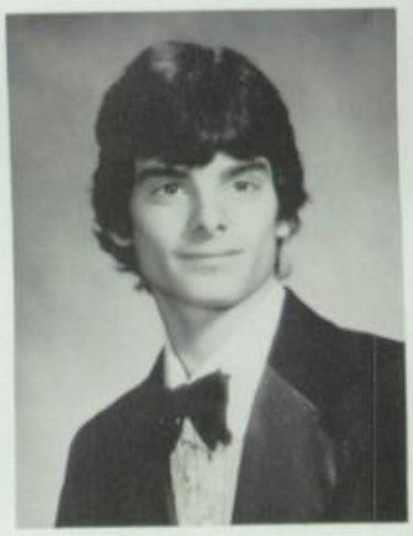

JOHN SALERNO

MARI SANTANGELO

MEGAN SCHIMPF

ERICK SCHMITT

JULIE SCHUETZ

PAUL SCHULTZ

DONNA SEIBOTH

KEVIN SEMETTI

MICHELE SHAINLINE

RITA SHEPPARD

MICHELE SHIRAR

KEVIN SHISLER

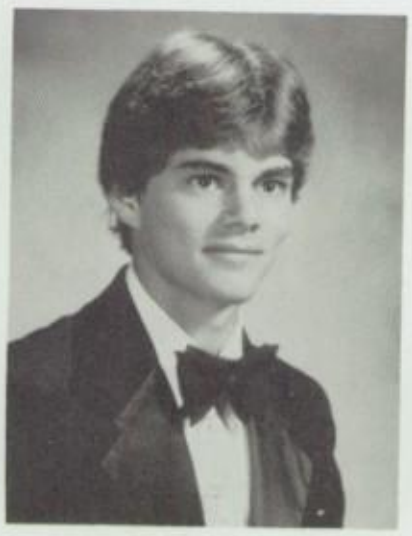

DREW SIMPSON

SCOTT SIPOS

KAREN SLOTTERBACK

JACQUELINE SMITH

KEVIN FRANK SEMETTI. General. March 8. "My goal in life is to go on successfully and make it big." Basketball 9-12, Football 9-10.

MICHELE LYNN SHAINLINE. Academic. Dec. 23. "My fantasy is to move to the Bahamas and have a house by the beach and lay on a white sand, sundrenched beach all day." Field Hockey 9, Field Hockey manager 10, Winter Track 10,12, Spring Track 9,10,12, Yearbook 12.

RITA LYNNE SHEPPARD. Academic. Dec. 3. "My ultimate goal in life is to make a big impression on this world so that my birthday can be a national holiday." Cheerleading 9,10-11 (Capt.), Cross Country-Science Aide 12, Winter Track-NHS 10-12, Spring Track 9-12, Newspaper 11-12.

MICHELE JEANETTE SHIRAR. Shell. Business. May 23. "My goal is to live my life in my own way, to reach for the goals I set, and to be who I want to be." Band-Basketball 9, Hockey-Lacrosse 9-12, Off. Aide 11, Attend. Aide 12, Wrestling Stats 10.

KEVIN R. SHISLER. Academic. Aug. 28. "My goal is to become the world's greatest Beach Bum."

DREW S. SIMPSON. Gimp. Academic. Oct. 4. "I plan to have a good paying job, more than that I want to work with a lot of unusual people." Football 9-11, Gym aide.

KAREN SLOTTERBACK. Academic. Aug 30. "My goal in life is to be an emergency room nurse and a paramedic. I then plan to get married and move far away." Marching band-Concert band-Chorus-Musical-YEA (Treas. 11) 9-12, St. Forum 10-12, Nurse's Aide-Band Librarian 12, Swim Aide 10.

JACQUELINE ANN SMITH. Jax. Academic. Apr. 6. "I want to get a really good job and make good money so I can travel all over the world." Band-Basketball 9, Hockey-Lacrosse 9-12.

KYLE SMITH

WENDY SMITH

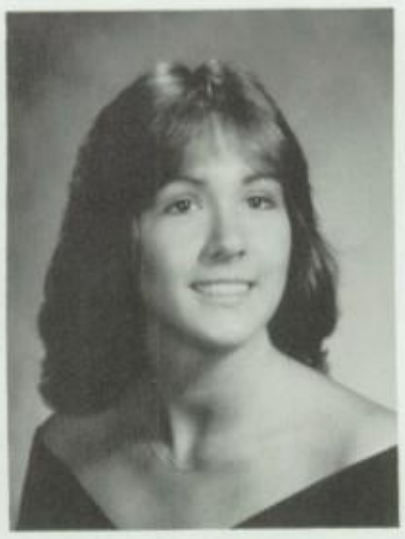

KIMBERLY SPALLINGER

TRACEY SPIGELMYER

BRYAN STALFORD

CHRISTOPHER STEFANSKI

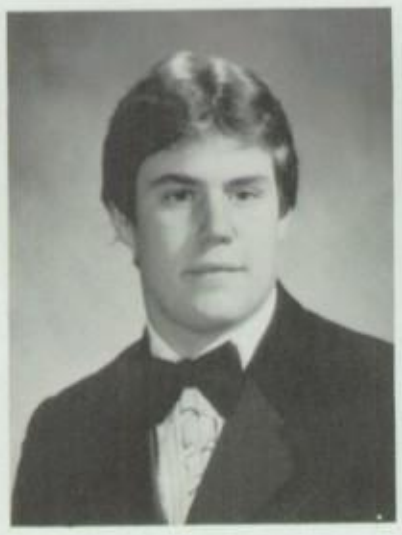

MARK STEVENS

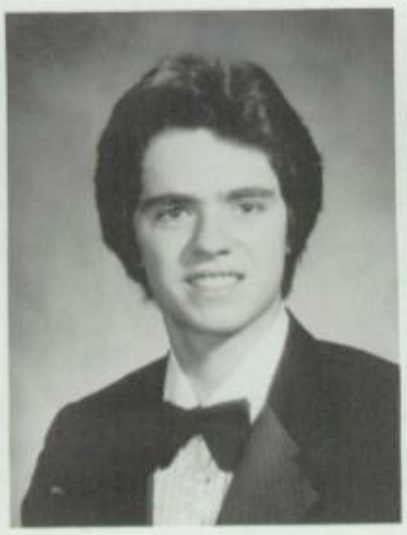

ERICH STOCKMANN

ARLENE STOYER

STEFANIE SULLIVAN

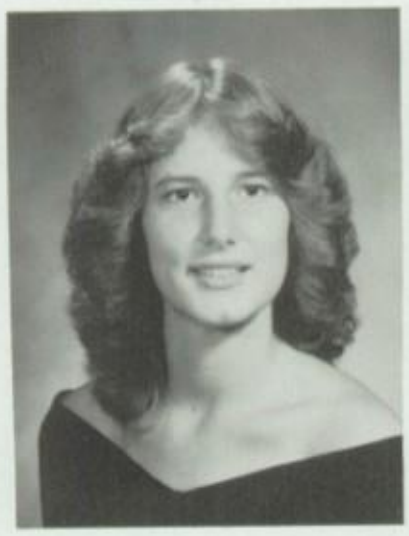

HEIDI SWANSON

KIM SWARTZ

KYLE CHRISTINE SMITH. Academic. Mar. 7. "My greatest goal in life is to be a world renound snipe hunter in the Himalayas." Concert Band 9-12, Stage Band 9,11-12, Marching Band 9-11, Pep Band 10-12, Homeroom Rep. 9,12, Class V.P. 10, Intercounty Band 9, Band V.P. 11, Tal. Show 9,10,12, St. Forum 12.

WENDY DENISE SMITH. Scuba. Academic. Nov. 11. "To sail all over the world on my yacht, then marry a male model and own a lot of big homes and expensive cars." Cheerleading 9,10, St. Forum 9-12, Yearbook 11,12, Prom Comm. 11, Homecoming Queen.

KIMBERLY ANN SPALLINGER. Brat. Business. Nov. 19. "My future plans include furthering my business education and getting married." Band 9, Chorus 9-12, Cheerleading 10-11.

TRACEY LYNN SPIGELMYER. Trac. Business. July 16. "My wish is to get a job, get married, and have lots of kids."

BRYAN STALFORD. Flex. Business. Apr. 24. "I plan to win the lottery and become a millionaire and sit around and watch the working world." Football 9-12, Baseball 10-12, Gym Aide 11, Off. Aide 11-12.

CHRISTOPHER STEFANSKI. Academic. Dec. 7.

MARK R. STEVENS. Pork. Academic. Sept. 11. "After making millions, I would like to buy an island, and surround myself with as many women and modern luxuries as possible." Football 9-12, Baseball 9, Track 11, Student Forum 12.

ERICH B. STOCKMANN. CO-OP. Nov. 29. "My future plans are to attend college, own my own business, and amass large amounts of money.

ARLENE STOYER. Are. Academic. April 11. "I plan to become a professional makeup artist and live comfortably." Swim Aide 12.

STEFANIE LYNN SULLIVAN. Steph. Business. Sept. 4. "My aspiration in life is to move away somewhere, start over, and have a career in business." Hockey-Class Rep. 9, St. Forum 10, Spanish Club 11.

HEIDI ELIZABETH SWANSON. Academic. July 14. "I would like to become a member of the United States Equestrian Team and ride in the Olympics." Student Forum 9.

KIM MARIE SWARTZ. Kim. Academic. Jan. 24. "After I've graduated and I'm a successful, rich nurse, I'll have achieved my goal. My fantasy: someday I want to hang glide over the mountains of Virginia." Band 12.

RENEÉ TRUSKOWSKY. Tricks. Academic. Dec 27. "My fantasy is to live my life to it's fullest extent, and make the people around me enjoy life thoroughly." Chorus 9-12, Softball 9-10.

TREVOR LAWRENCE TUCHOLSKI. Academic. Nov. 9. "My greatest wish is to be a drummer, looked upon with admiration by others, in a famous Rock Trio." Band 9-12, Chorus-St. Forum-Fall Play 12.

MARIA HEIDI WAHLIG. Heidi. Vo-Tech. July 22. "My greatest goal in life is to become a successful hairdresser, make good money, get married and have a family." VICA 10-12.

VICKY LOUISE WALTER. Vic. Business. Jan. 26. "My antasy is that someday I'll be a very popular actress, but if that doesn't happen, I'll get married and have kids." Field Hockey 9, Chorus 9-12.

CYNTHIA EILEEN WALTERS. Cindy. Academic. Mar. 16. "My goal is to someday have a goal in life." X-Country 9-12, Winter Track-Spring Track 9-11, Guid. Aide-Gym aide 11, Swim Aide 12.

JAMES PATRICK WARREN. Jim. Academic. July 31. "My plans include college and marriage." Swim Team 9,11-12, Water Polo 9,11-12, Soccer 9, Student Forum 10.

RENEE TRUSKOWSKY

TREVOR TUCHOLSKI

ROBERT TURNER

ROBERT URBANSKI

LAURA VOLPE

MARIA WAHLIG

VICKY WALTER

CYNTHIA WALTERS

RONALD WANAMAKER

JAMES WARREN

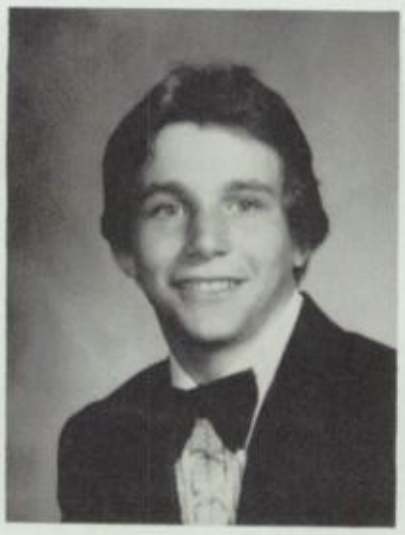

THOMAS WATTS

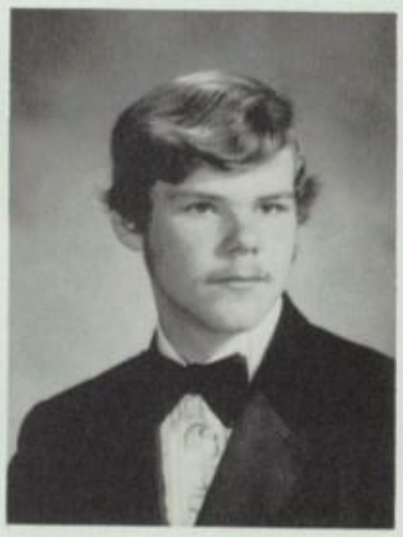

PHILLIP WILDE

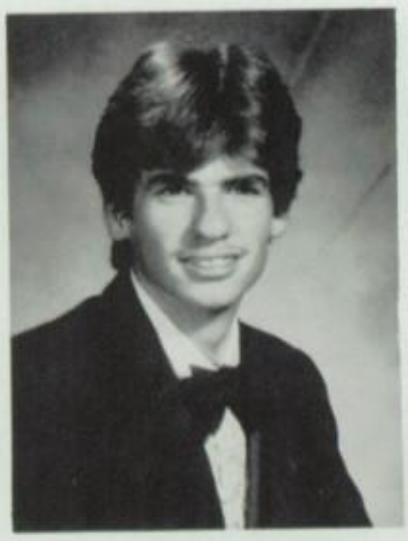

CLINTON WILLAUER

RAYMOND WINTERS

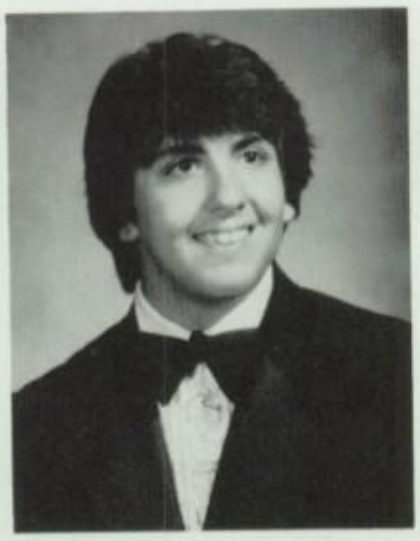

JOHN YASENCHAK

MELISSA YELLETS

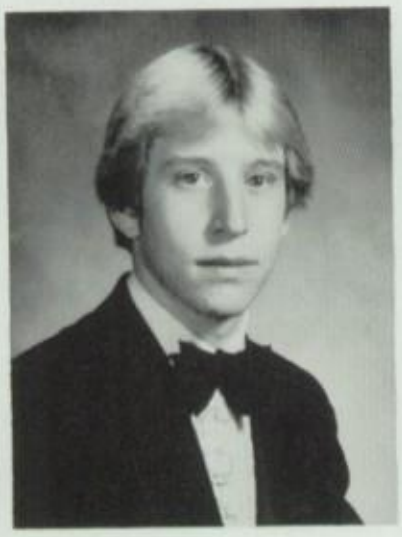

JOSEPH YODER

KURT ZEBROWSKI

JOHN ALLEN YASENCHAK. Jay. Academic. July 2. "My plans are to attend a small college, go to medical school to become a doctor, and live life to its fullest." Band 9-12, Chorus, Newspaper, NHS 11-12, Fall Play, Spring Musical 10-12, Swimming 10-11, Class Treasurer 9,12, Student Forum, Baseball 9, Guidance Aide 12.

MELISSA CHARLOTTE YELLETS. Missy. Acad./Bus. Jan. 17. "My goals are to have a career in business, get married, have children, and take a tour of Europe on horseback." Basketball 9.

JOSEPH ROBERT YODER. Joe. Academic. June 17. "I want to be rich and famous; I'm already good looking." Swimming 9-12, Baseball 10, Golf 11.

KURT DAMIAN ZEBROWSKI. Q-Tip. General. May 14. "I wish to work and accumulate a lot of money, then take a trip to a quiet uninhabited area."

Lisa Parker and Lynn Cabot attended Montgomery County Community College on a part-time basis this year, in addition to completing their high school studies.

Also attending college programs on a part-time basis were Julie Schuetz, Ursinus; and Sarah Bochnowicz and Dawn Blain, Montgomery County Community College.

The National Century III Leaders Program for seniors was initiated in 1976. Sharon Hennessey, Daren Connelly, and Rita Sheppard represented Perkiomen Valley in the nationwide competition. Local winners were selected on the basis of extracurricular activities, hobbies, work experience, current events exam, and a written essay.

Five seniors attended Perkiomen Valley High School as **Exchange Students:** Denise Baker, from Australia, living with Terry Speakman; Sanna Reponen, from Finland, living with Janice and Jennifer Rapp; Jeannette Hansen, from Denmark; Mette Johansen, from Norway, living with cousin Erik Dougherty; and Modaka Horikawa, from Japan.

This year four seniors were selected to attend **A Presidential Classroom For Young Americans** in Washington, D.C. The Presidential Classroom provides students from all parts of the world the opportunity to learn firsthand about the U.S. government.

The program develops an awareness of the problems faced by modern democratic governments and gives representatives a greater understanding of the American legislative, executive, and judicial processes. It is a program dealing with the political relationships and influences that shape our system of government. The representatives were: Laura DeSimone, Mike Bono, Dawn Benz, and Debbie Fagley.

Again this year, Perkiomen Valley High School is proud to be represented in the **National Merit competition.** Based on their scores in the Preliminary Scholastic Aptitude Test (PSAT), taken during their junior year, Doug Lindsay and Andrea Hildebrandt were named as Commended Students. Mr. Manley is shown congratulating Doug and Andrea.

SENIORS WENT FOR IT . . . . . .

S. Bochnowicz wills to Craig Johnson the ducks on Kagey Road.
B. Petry wills to Chuck Yeager all the cheese curls in the world.
M.S. & M.Y. will to any underclassman who likes to talk in Mr. Adams class his favorite piece of writing, "My inability to be quiet at certain times has resulted in this repetitious reminder."
D. Beatty wills his concert tour Bowie sweatshirt to any upcoming Ziggy fan.
K. Zebrowski wills his spaced-out book bag to Rick Kramer.
J. Allebach wills her ability to stay "on" cheerleading mounts to her sister Liz.
D. Lindsay leaves his tuba to anybody that can use a brass trashcan.
K. Kovacs leaves the one-hour fourth period Physics class to anyone tough enough to endure the pain!
A. Kumpf wills Lori all the boring bus rides to and from school.
R. Sheppard wills to Susan Kelley the wonderful art of pronation.
T. Austin wills her ability to do math homework to S.D.
M. Schimpf wills her car to her brother.
S. Hennessey wills to Steph Besa their memories of their talks about life and wedging clay in Ceramics.
M. Mayer wills her conducting ability to the next Drum Major to come along that is willing to put up with Mr. McNaughton.
L. Hartline wills to Jenn Hoch the sincerity of good friendship and the power of rock & roll.
R. Heffelfinger wills school lunches to the underclassmen.
D. Simpson wills to Mrs. Dugan his projects 1 & 2.
M. Corbo wills to A.C. & M.C. the power to go through all the lectures at the beginning of each year.
L. Cabot bequeaths strength to any future lead in the musical to put up with practice, late hours and most of all, Mr. Charles.
J. Cuddy wills to Angel Acker a new team yell to use before tennis matches.
S. Chesney wills to K.B., L.A., A.D., K.K., and B.C. the ability to break in the new woodwind section.
R. Franks wills to the 8th grade the power to survive your next four years.
M. Santangelo leaves to Amy Shultz the swing flags. Have fun!
D. Connelly wills his agile feet, patience, and soccer camp to J.L., G.H., J.E., M.B., and all the rest.
T. Spigelmyer leaves you the great rock 'n' roll band, Def Leppard, so Rock, Rock, 'til ya drop!
D. Reichert wills her dirty aprons from Vo-tech to Michelle Wallace.
J. Diehl wills to Tom Olson his plastics, Gatorade, and Acapulco sunglasses.
C. Greeby leaves to any and all the thought that all the teachers are not really out to get you.
N. Christians leaves the Vo-tech bus to anyone who can stomach it.
J. Smith wills to Stephanie all her tuna fish sandwiches that are eaten on buses to away games.
T. Everhart wills to Becky and Michele and all future juniors, the fun-filled chemistry classes with Mr. Treichler.
R. Orsini wills his draft card to Cumley, so he can burn it.
J. Schuetz wills her mellophone to anyone in band foolish enough to play it.
H. Mato wills her hockey and lacrosse ability to Dawn Ullman.
C. Custer wills every breath he takes to A.M.
R. Manning wills his parking spot to anyone with a Ford.
D. Fagley wills the tree with all the little elves and Efeiht sitting in the branches. Good luck guys! May your dreams be filled with reality?
S. Petrecz wills Mr. Treichler's advanced chem class to all those "lucky" students who get it fourth period.
L. Howard wills a good excuse for a party to all Mr. Treichler's future chemistry classes.
M. Stevens wills to his brother Kevin, the best high school football career possible.
B. Bucher wills his ability to speak Spanish to his sister.
J. Yasenchak wills the stage to anyone who has the character to get on it and act.
J. Warren wills his swim goggles to anyone who wants them.
J. Yoder wills his superior intelligence to Robby Peck.
H. Swanson wills all her chemistry notes to Lisa; may she understand them

WILL UNDERCLASSMEN FOLLOW? . . . . . .

M. Yellets wills to Lisa, Donna, and Julie, the fun times in lunch with Stevie.
W. Lick leaves his baseball uniform for future use.
V. Capobianco wills his great looks to the Eggman.
L. Costello wills all those long grueling walks to school in the rain, sleet, and snow to Heidrick, Amy, and Chuck.
N. Callison wills her brain to next year's Cosmetology class — they'll need it!
B. Stalford wills the ability to send messages to his aquatic animal friend to Stevey Gey.
M. Faust wills her batons to M.S. so she can do a tri-mega!
L. Dempsey wills her pizza making and motorcycle ability to her "big" brother Tom.
A. Stoyer wills to Kim and Stephanie her cosmetology kit for good use.
P. Richards wills his dirty gym clothes to the future P.E. classes.
J. Lasorda wills all future high jumpers her high jump box. Take care of it!
D. Rubendall wills early morning band practices to April Lownes and Lori Hoffman. Have fun!
A. Dunn wills Mark James the agony of one more year! Good Luck!
J. Hansen leaves her "nice upbringing" to future Humanities and Choir students, and hopes for tolerance for them.
E. Schmitt wills his height to G.D. and A.M.
K. Shisler wills his academic know how and athletic ability, also his gym suit to a deserving eighth grader.
C. Flynn wills the presidency of the Choir to anyone that can put up with Mr. Charles.
D. Krackow wills his dirty socks to Craig.
D. Seiboth wills to Wendy Werner her personalized set of water pistols from the tech bus!
C. Norton wills her good typing skills to her sister Denise!
P. Bolt wills to all underclassmen the cafeteria food.
S. Nagle wills to all underclassmen the ability to understand Mr. Keenan and Mr. Zinck's handwriting. Best of luck to ya!
P. Coakley wills her ability to eat during classes to all underclassmen who think they can get away with it.
T. O'Donnell wills the kicking shoe to anyone who thinks they are good enough to fill it.
J. Manley leaves his soccer spikes to Nick Walsh.
W. Smith wills Lynn and Daryl all the "good times" you have during high school. I hope you have as much fun as I did.
B. Neal wills his legs and jersey to the Pudge-boy because that's all I can do to help his soccer game.
K. Slotterback leaves all the criticizing of Mr. Charles' music selections to any underclassmen who feel they can continue the good work.
T. Canfield wills to her brother Bill, the guts to hang in there 'til graduation.
K. Morgan wills to P.H. her track shoes in hopes that she tries a little harder and stays with running.
S. Collins wills his good looks to any underclassmen that need them, and especially to his brother who desperately needs them.
K. Smith wills Humanities to anyone that's not "nicely brought up."
M. Chadwick leaves her day dreaming of Russ to NO ONE but her! Her sleepy eyes to first period, and her typewriter to the next qualified secretary.
E. Davis wills Mr. Hale and Mr. Romasco to anyone studying abnormal psychology.
H. Wahlig wills all her books to the underclassmen.
L. Kunz leaves her Calculus book to anyone in Advanced Math.
S. Kowalczuk leaves her ability to get to 12th grade and her tennis racket to Donna Reinhart.
H. Knickerbocker leaves her alarm clock to her brother David, so he can get to school on time.
R. Hill wills to all underclassmen Mr. Graber's worksheets.
K. DeLucia wills to S.K., Chiqueta Banana, her racing spikes, her best times, and all the hilly cross country courses, but most of all, those 5 a.m. bus rides.
M. Bono bequeaths all of PV's unfinished problems to the only someone who can attempt to accomplish them, Greg Altemose.
M. Chiccarine wills his charming personality to Ron Sowers.
S. Dickey leaves his burn-out patch to anyone who can make it thicker.
K. Hosfeld leaves her brains and good grades to her sister Kristie who needs them desperately.
T. Hansberry wills an elevator key to anyone who can get their hands on one.
M. Mullen wills P.M. a pair of orange sweatpants to wear to Shorty's class.
C. McGuigan wills to her little brother Tom, her best teachers, and what good grades she had.
S. Johnson wills to future Vo-techers a cool bus driver.
M. Cardamone wills her paper bag to any underclassman swimmer who is a heavy breather.
T. Lick wills all her books and brains to the underclassmen.
M. Hughes wills her Super-value pack of Doublemint to any underclassman who can handle the stress and carry on the tradition.
K. Marcelli wills all Trig. and Calculus students "happy times" with Mr. Carfagno.
B. Martin leaves to Jim Bildstein his football spikes.
D. Connelly wills to Elsie every purple object on the face of the earth.
M. Mullen wills J.A. two lunches in 11th.
R. Huyette wills her keen eyesight to Ranger Rick to help him find lost Hawk Mountain wanderers.
T. Bickel leaves all the cleaning up of the wedging boards to Steph Besa.
P. Brzoska wills to M.J., her wisdom, pica gauge, exacto knife, T-square, and her three ring binder.
J. Milligan wills his wrestling plastic suit to anyone who is **man** enough to wear it.
C. Walters wills her memories of Bergy Hill and Steele City to Micky W., have fun.
D. Mann wills to all underclassmen the ability to endure the below freezing temperatures in the lunchroom!
L. Nolan wills her ability to fit a lot of people in a car to Dingy.
J. Antosh wills the year's best album, Robert Plant "Principle of Moments" to all underclassmen.
C. Horoho wills his leg hair to Debo.
D. Robbins wills to Craig R. and Rob W. the pleasure of using the Blue Bubble.
A. Hildebrandt wills the guardianship of Wednesdays and the sisterhood to a special group of friends. Have fun guys!
S. Sullivan leaves Business Math to all underclassmen taking business as their course of study.
T. Reynolds wills his parking spot to any underclassman with a classic Chevy.
R. Truskowsky wills her excess blonde hair from every hair cut, to Kim H.
K. Swartz wills A.P. all the good times, thanks R.N.
T. Tucholski leaves his infinate supply of drumming talent including his incredibly supple wrists to Chris Stewart.
V. Walter wills her personality to her sister Teri, who needs it.
L. Nolan wills #22 to Beth Yocum — Do it up Beth!

S.C.
L. N.

J. C.
M. M.

M. B.
K. D.

T. H.
J. S.

T. O.
K. S.

The most adorable girl in the Class of 1984 — M. M.

J. L.
T. A.

L. C.
J. M.

E. S.
C. H.

S. N.
K. C.

K. M.
S. B.

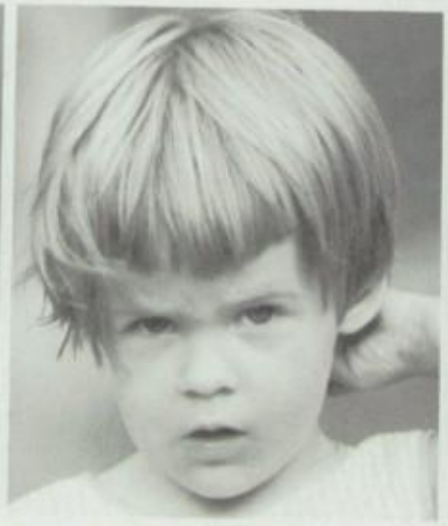

T. E.
M. W.

B. P.
C. W.

M. S.
B. M.

C. N.
S. H.

T. C.
P. C.

The most adorable boy in the Class of 1984 — M. D.

R. T.
D. M.

K. O.
D. K.

T. E.
D. R.

T. O.
M. C.

D. M.
L. H.

SENIORS SELECT THE "MOST"

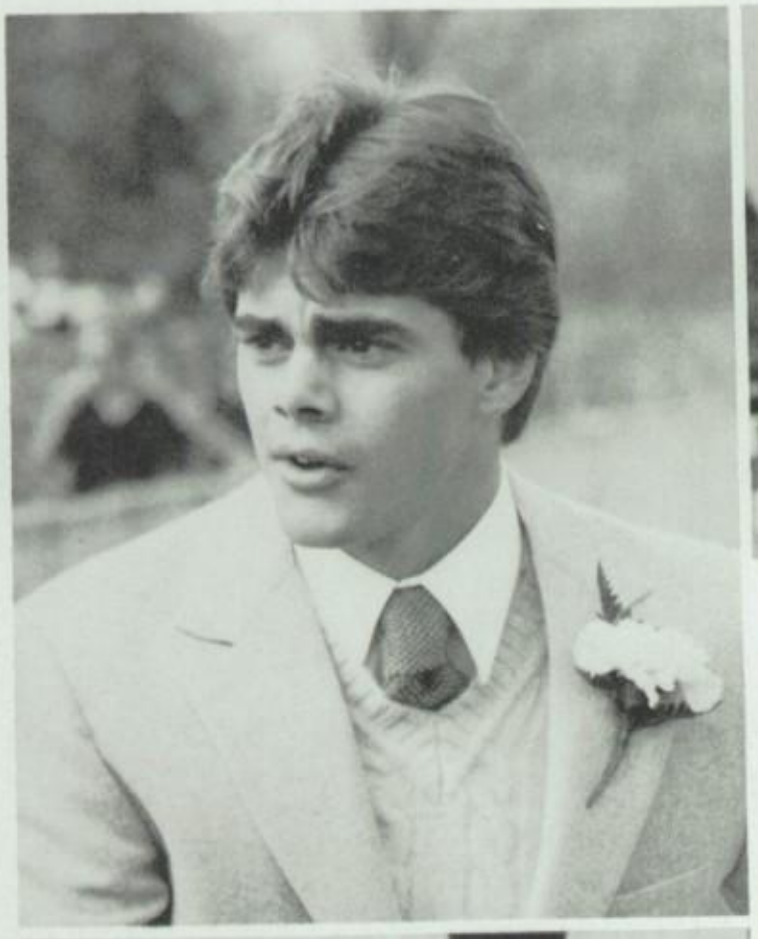

Best Athlete
Kevin Cain — Kim Marcelli
Most Attractive
Drew Simpson — Wendy Smith
Best Physique
Jack Farrell — Linda Bunt
Best Dressed
Tim O'Donnell — Tammy Bickel
Best Personality
Jeff Johnson — Stephanie Nagle
Class Socializer
Mike Chiccarine — Maureen Mullen
Most Classy Car
Bob Petrecz — Lisa Nolan
Least Classy Car
Jim Kirby — Korry Morgan
Most Flirtatious
Tom Watts — Jeanne Allebach
Most School Spirit
Mike Bono — Sharon Hennessey
Most Opinionated
Bruce Neal — Rita Sheppard
Class Clown
Marty Brunswick — Chris Haley
Brightest Smile
Chris Custer — Leann Costello
Most Alluring Eyes
Tom Watts — Sarah Bochnowicz
Most Quiet
Steve Collins — Stephanie Sullivan
Rowdiest
Marty Brunswick — Holly Mato
Most Intelligent
Daren Connelly — Lisa Howard
Most Talkative
Erick Schmitt — Jill Long
Most Likely to Succeed
John Diehl — Dawn Benz
The Preppiest
Dave Beatty — Reed Huyette

A NEW TWIST — JUNIORS VOTE ON SENIORS

Best Athlete
Kevin Cain — Kim Marcelli
Most Attractive
Drew Simpson — Wendy Smith
Best Physique
Jim Kirby — Tammy Bickel
Best Dressed
Tim O'Donnell — Chris Haley
Best Personality
Bill Martin — Dawn Blain
Class Socializer
Mike Chiccarine — Maureen Mullen
Most Classy Car
Erick Schmitt — Lisa Nolan
Least Classy Car
Jim Kirby — Korry Morgan
Most Flirtatious
Tom Watts — Jeanne Allebach
Most School Spirit
Mike Bono — Sharon Hennessey
Most Opinionated
Bruce Neal — Reed Huyette
Class Clown
Marty Brunswick — Holly Mato
Brightest Smile
Chris Custer — Wendy Smith
Most Alluring Eyes
Tom Watts — Dianne Mann
Most Quiet
Steve Collins — Stephanie Sullivan
Rowdiest
Steve Murphy — Holly Mato
Most Intelligent
Daren Connelly — Lisa Howard
Most Talkative
Erik Dougherty — Reed Huyette
Most Likely to Succeed
Doug Lindsay — Dawn Benz
The Preppiest
Jay Yasenchak — Sharon Hennessey

HALLOWEEN BRINGS OUT CHARACTERS . . . . .

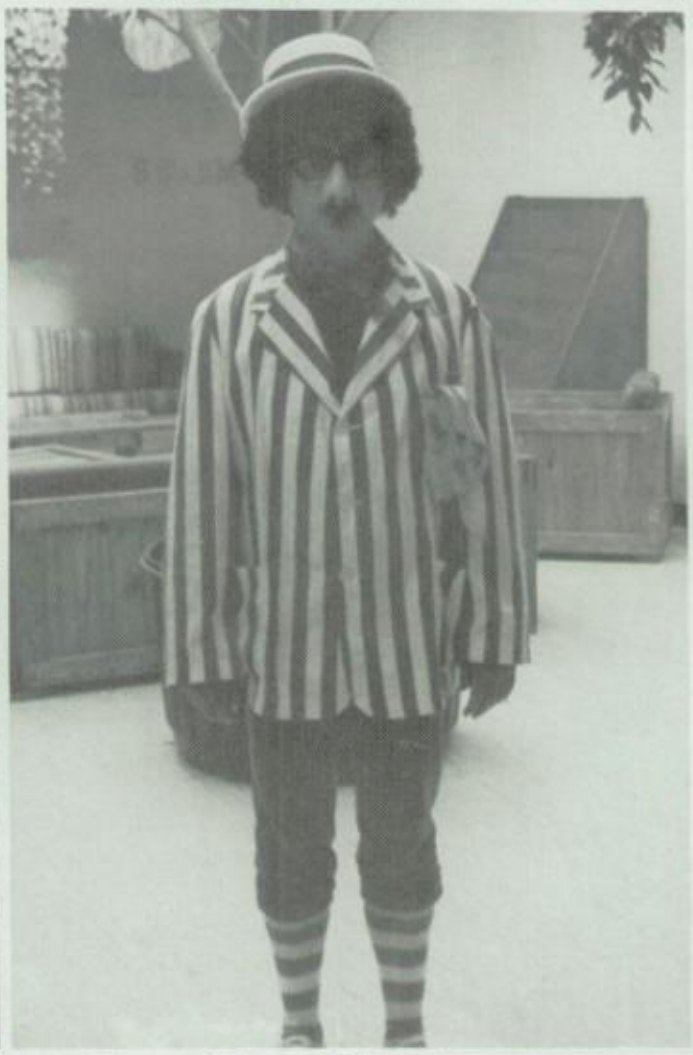

. . . . . CANDID CAMERA CAPTURES CHARACTERS

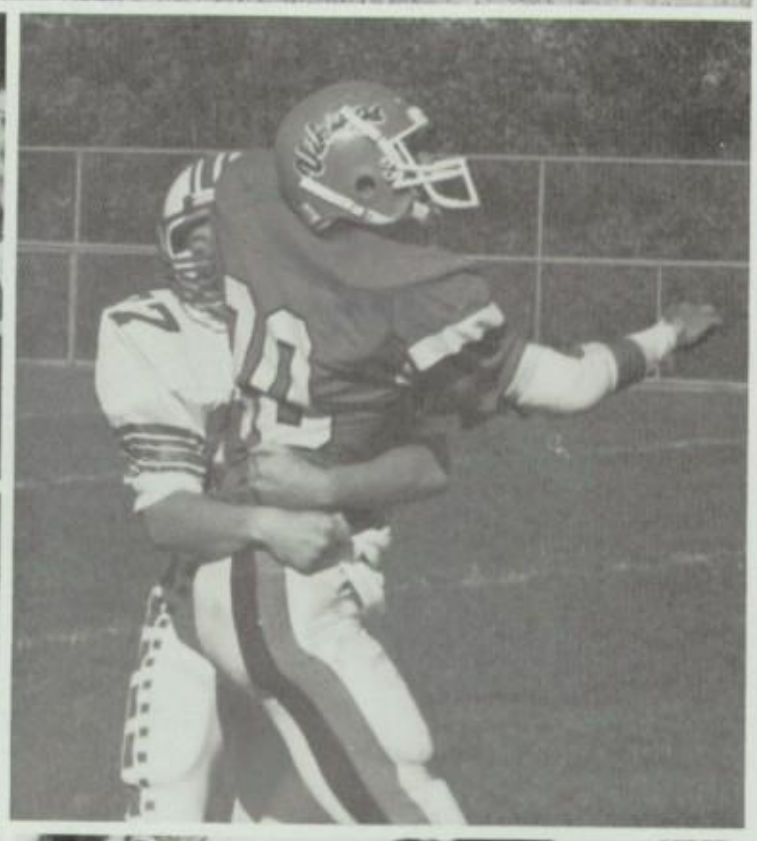

JUNIORS

JUNIOR CLASS OFFICERS: (Front) Kathy Cicala, President; Jim Bildstein, Treasurer; (Back) Deb Dougherty, Vice-President; Terry Speakman, Secretary; and Mr. Treichler, Class Advisor.

M. Acker
W. Alexander
P. Allison

G. Arditti
D. Barr
D. Benz

S. Besa
J. Bildstein
B. Bilella

T. Black
D. Bougon
J. Boyland
E. Bozorth
D. Brett
T. Bright

K. Cain
L. Cameron
R. Cassel
J. Castaldi
L. Caswell
T. Charters

K. Cicala
D. Clawson
M. Connely
M. Cosmi
N. Coyne
R. Craft

S. Custer
V. D'Abbene
M. Dallas
B. Davis
L. Davis
C. DeSimone

JUNIORS

M. DeWane
R. Dickerson
A. DiDomenico
G. Dotterer
P. Dougherty
J. Douras

T. Droneburg
S. Dunning
W. Edwards
D. Eichelberger
D. Espenship
R. Fedick

W. Fitch
J. Florig
L. Franks

J. Friel
V. Gambone
K. Giamo

D. Giannone
E. Gill
M. Gimber
S. Giorgio
B. Godshall
J. Hager

K. Haines
H. Hamm
D. Hammer
L. Harkins
R. Hartzell
L. Haskins

D. Hayden
J. Hebert
L. Heft
D. Hendershot
E. Hentz
J. Hesser

JUNIORS

J. Himes
A. Hirst
G. Hoffman
L. Hoffman
D. Hopwood
K. Houpt

S. Huffman
R. Huisenga
M. Hydier
M. James
K. Johnson
M. Kabat

J. Keenan
T. Kehler
S. Kehrer
M. Keliher
T. Kennedy
T. Keown

R. Kerns
P. Kleba
C. Kohler
G. Konigsbauer

S. Kosty
A. Kovach
R. Kramer
L. Krieger

M. Kroll
K. Kunz
G. Lambert
P. Lambert

J. Lanyon
C. Lassiter
C. Laukaitis
S. Leon

JUNIORS

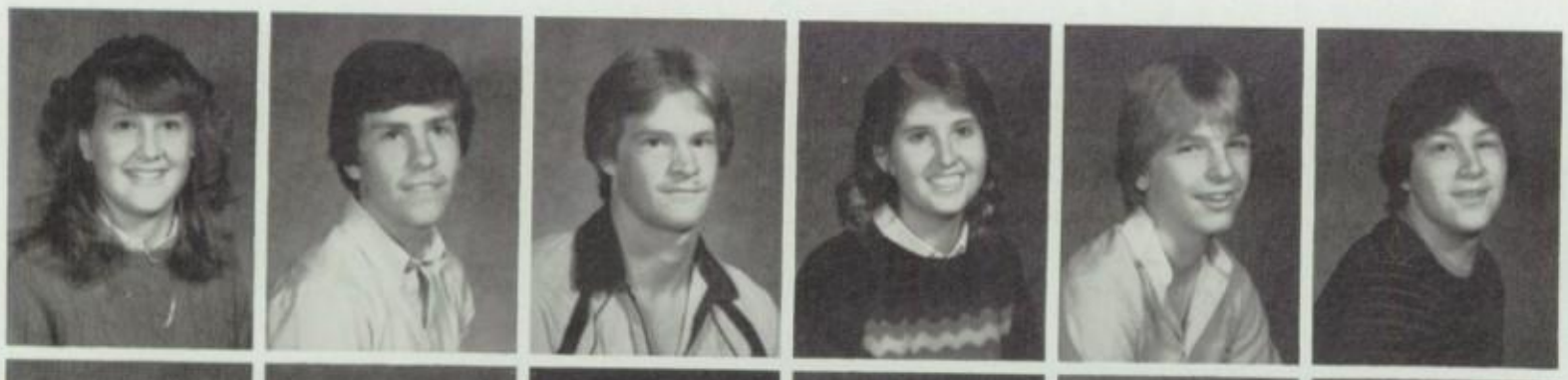

J. Little
G. Lorenson
J. Lovett
A. Lownes
K. Lynch
B. Mabry

J. Makins
T. Manning
B. Martorana
C. Maslayak
K. Mauger
L. McCartney

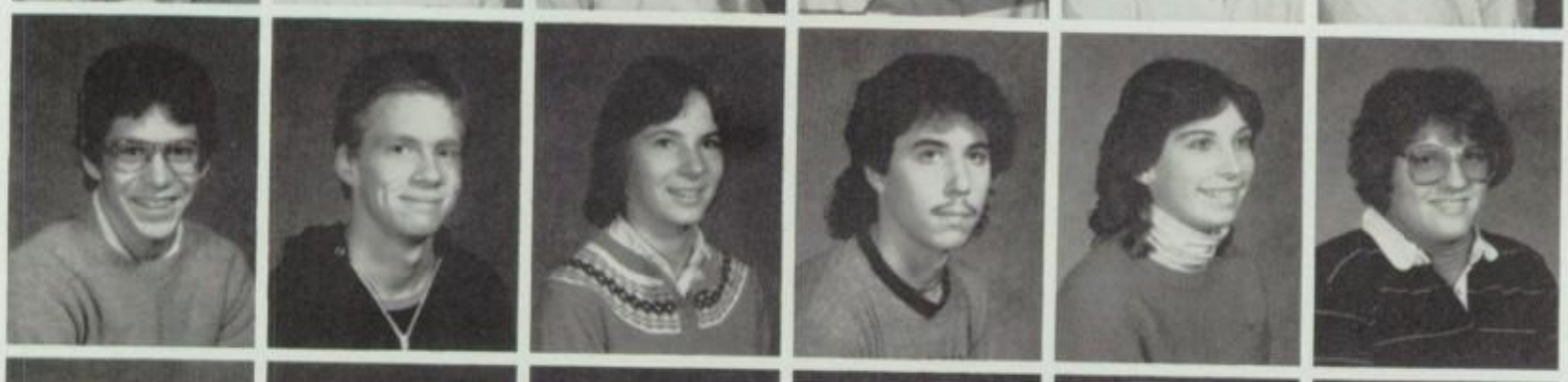

M. McManus
S. McManus
V. Miles
D. Milillo
T. Miller
B. Morgan

C. Morgan
L. Motsavage
P. Mullen
M. Mullin
T. Musselman
D. Neely

T. O'Cain
S. O'Neal
L. Ortlieb
S. Ortlip
C. Osisek
M. Osisek

J. Ott
M. Paley

S. Pfeiffer
R. Pinelli

JUNIORS

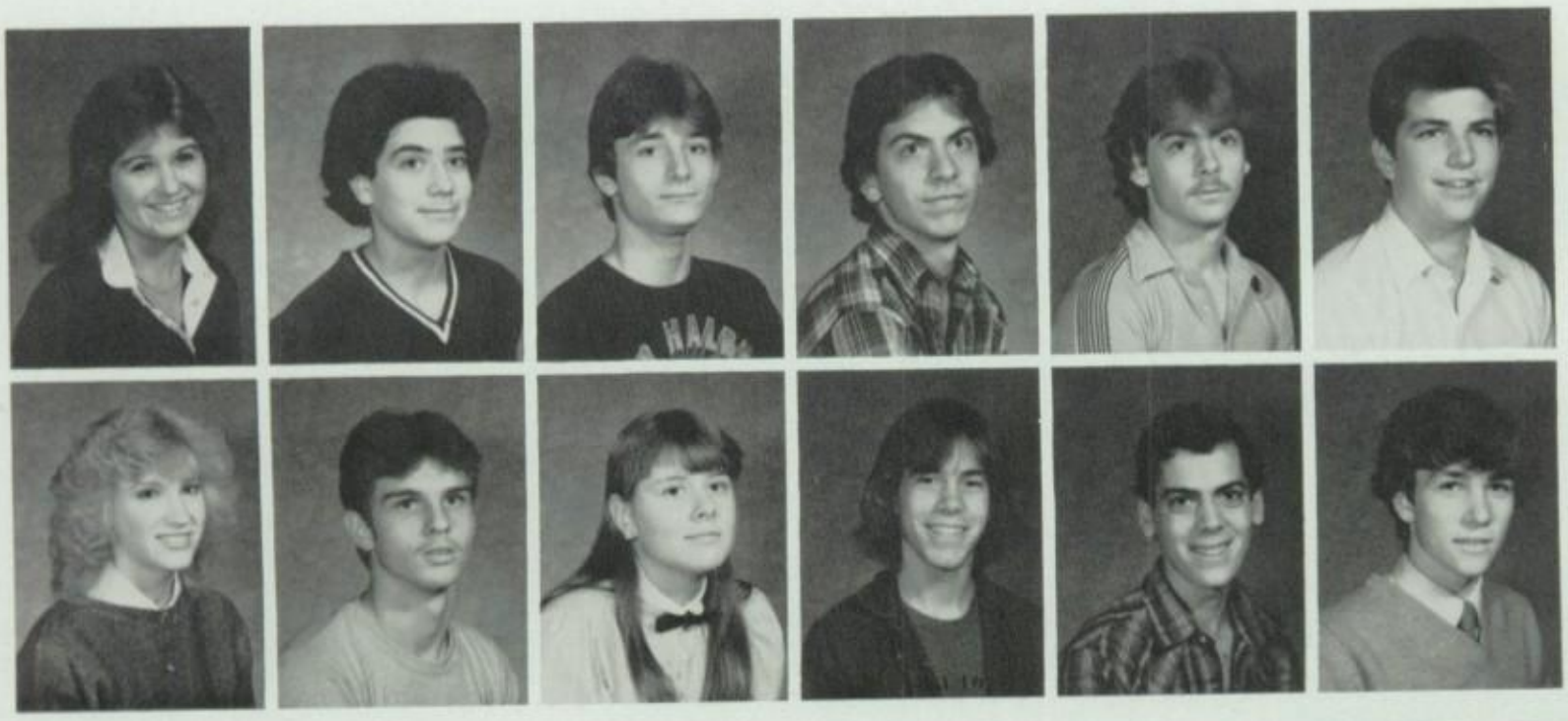

T. Pingitzer
M. Plaisted
D. Plank
J. Rapp
D. Ricci
C. Robbins

S. Rogers
L. Rose
M. Rose
D. Russell
D. Russo
G. Rutter

J. Schantz
D. Schmitt
W. Seal
D. Shainline
R. Sharayko
G. Sharp

A. Shultz
H. Shultz
T. Simmonds
S. Skidmore
L. Smith
S. Smith

C. Snell
K. Snyder
R. Sowers
C. Speakman
R. Sperlunto
L. Spring

JUNIORS

C. Stanley
L. Stefanski
P. Stevens
J. Swarr
D. Tarka
A. Templeton

K. Trauger
L. Trowbridge
W. Vormschlag
D. Waldspurger
M. Wallace
N. Walsh

W. Werner
S. Whalen
A. Williams

C. Winn
R. Wood
L. Wright

C. Yeager
C. Young
D. Young

D. Zvodar
Absentees
G. Altemose
L. Biddy
K. DeWane
K. Houser
L. Mayer

M. Mistysyn
C. Pfleger
A. Price
M. Stockmann
S. Williams
A. Zerbe

JUNIORS

SOPHOMORES

SOPHOMORES

SOPHOMORE CLASS OFFICERS: Mrs. Hofmeister, Class Advisor; Mary Shirar, Secretary; Stephanie Higham, Vice-President; Chris Elvidge, President; and Tracy Cunningham, Treasurer.

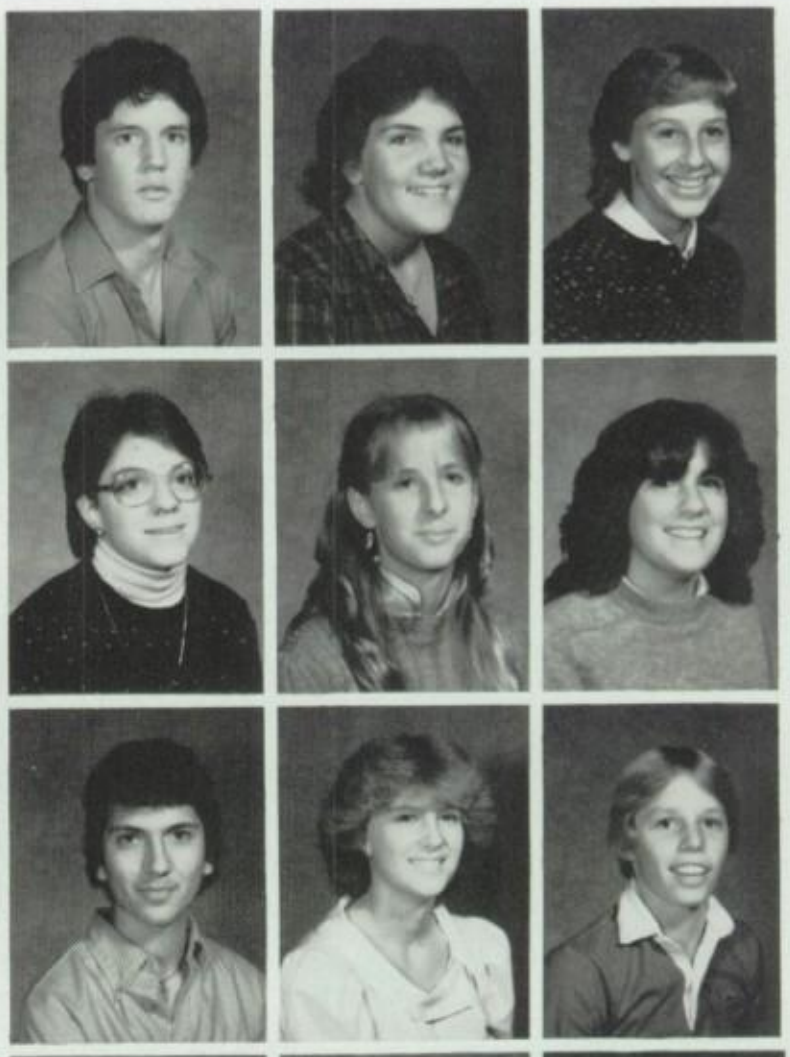

B. Adams
D. Adkins
C. Albright

A. Allen
C. Alt
L. Angello

J. Anuzelli
M. Arndt
C. Arnold

M. Atkins
R. Auch
M. Babiarz
J. Bandaian
D. Bannan
J. Banner

S. Banse
B. Barry
W. Basile
G. Bateman
D. Benner
W. Bildstein

J. Bohannon
M. Boos
C. Boyer
R. Brett
K. Bright
C. Broadbelt

S. Brown
T. Brown
W. Canfield
L. Cerrito
B. Chesney
M. Christopher

SOPHOMORES

P. Coll
S. Conrad
A. Corbo
W. Coveleskie
B. Coyle
R. Cunningham

T. Cunningham
J. Deery
T. Dempsey
J. DiBattista
A. DiBlasio
S. DiPietro

H. Dise
M. Dougherty
S. Dunn

T. Eisenhower
J. Eitl
C. Elvidge

S. Fleming
C. Fretz
P. Frey
T. Frey
A. Friedberg
K. Friel

A. Galt
L. Garrell
D. Geib
S. Gey
P. Giambrone
S. Gill

B. Gregory
T. Halter
J. Hamilton
B. Hane
L. Harris
C. Hartline

SOPHOMORES

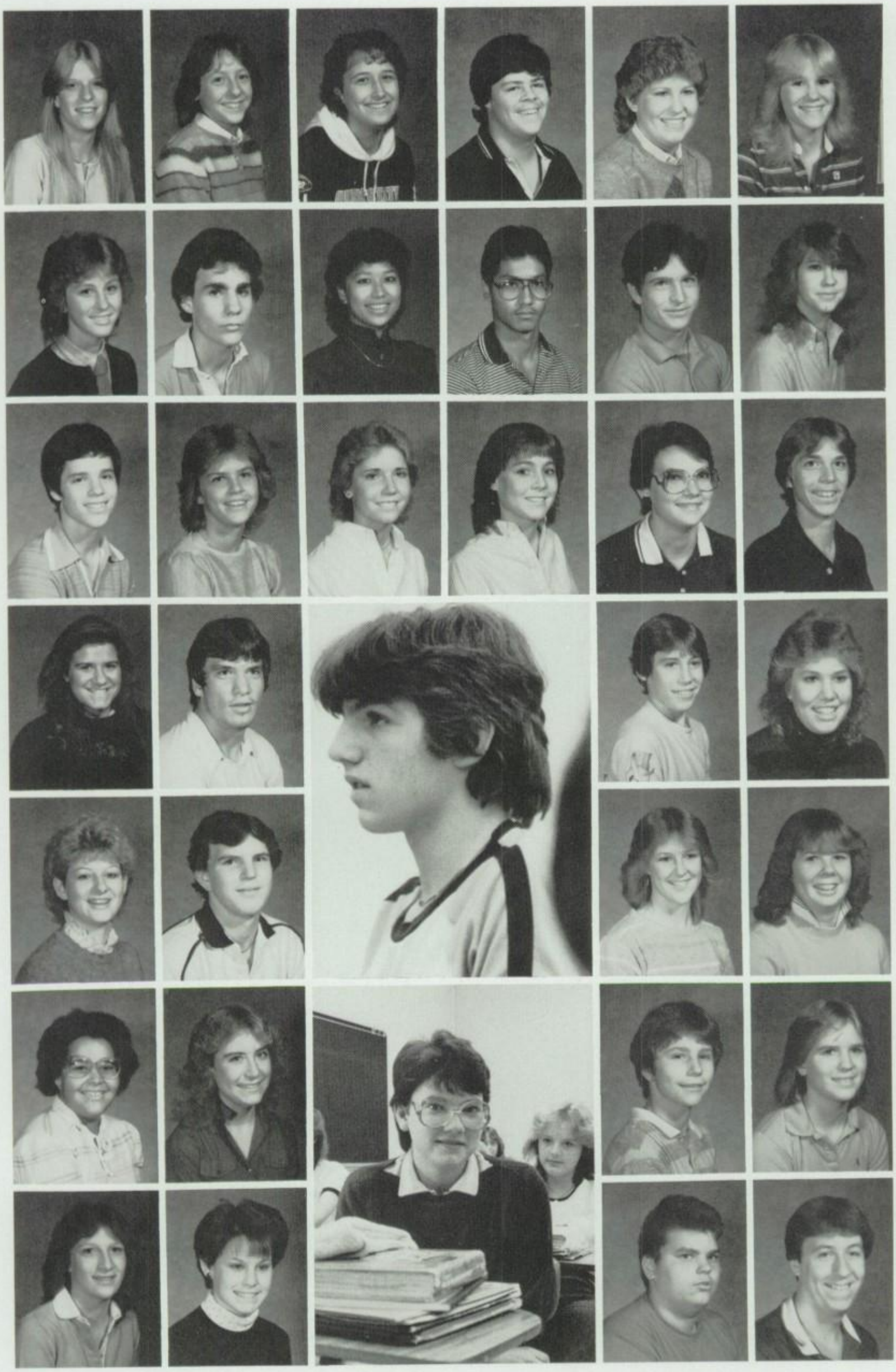

J. Hassinger
W. Hastings
C. Heacock
G. Heffron
C. Helleis
C. Hemerka

S. Higham
B. Hipple
B. Hlaing
C. Hlaing
M. Hoch
J. Hoffman

B. Hohman
L. Hopwood
K. Horrocks
K. Hosfeld
M. Huguenin
J. Jacquot

K. Johns
W. Johns
C. Johnson
L. Joiner

P. Keirstead
R. Keirstead
S. Kennedy
K. Kindig

R. Kindred
H. Klopp
D. Knickerbocker
R. Koester

D. Kovach
M. Kowalchuk
G. Kraemer
R. Kratz

SOPHOMORES

R. Laird
S. Lash
R. Ledsinger
T. Lewis
J. Long
R. Lovett

R. Lovett
B. Lynch
E. Mace
D. Mahoney
T. Manley
D. Maslayak

G. Masleh
M. McGoldrick
A. McKenna
D. Miley
R. Millar
C. Miller

M. Miller
S. Milligan
S. Minford
M. Moccia
J. Monappella
J. Moore

P. Motsavage
S. Murray
J. Myers
C. Naples
M. Nazaryk
C. Newman

N. Ocksreider
W. O'Connell

K. Oelschlager
L. Oelschlager

SOPHOMORES

T. Olson
T. Osowski
D. Pachella
C. Paley
R. Peck
L. Pennington

T. Pinelli
D. Plant
S. Pratt
C. Prutzer
L. Radcliff
J. Rapp

T. Richards
D. Robinson
L. Rosenbush
M. Rowe
P. Rupe
L. Salerno

M. Santangelo
C. Schauder
L. Schell
K. Schimpf
K. Schultz
J. Seal

M. Shirar
M. Showers
R. Shuler
C. Sisca
T. Smith
K. Snyder

SOPHOMORES

C. Sohoski
R. Solt
V. Sowers
J. Spallinger
B. Spencer
K. Stevens

C. Stewart
C. Stotler
C. Taylor
D. Templeton
C. Termine
R. Trauger

D. Ullman
D. Viksne
T. Vodopija

D. Walls
M. Walter
T. Walter

J. Walters
R. Walters
S. Wanta
N. Wargo
G. Watters
S. Weirman

K. Weiss
S. Welsh
J. Wentworth
E. Wentzel
J. Wexler
T. Whalen

L. Whary
S. Wisler
W. Worley
B. Yocum
D. Young

ABSENTEES

S. Bochnowicz

SOPHOMORES

G. Heidt
R. Houser
S. Kelley
A. MacFarland

D. Maerz
N. Neafcy
J. Phelps
D. Reinert

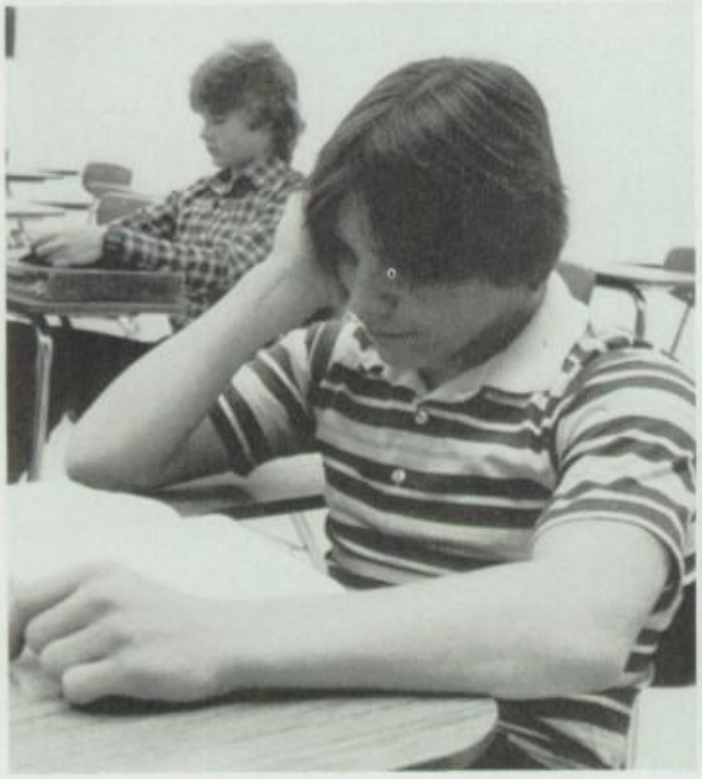

FRESHMEN

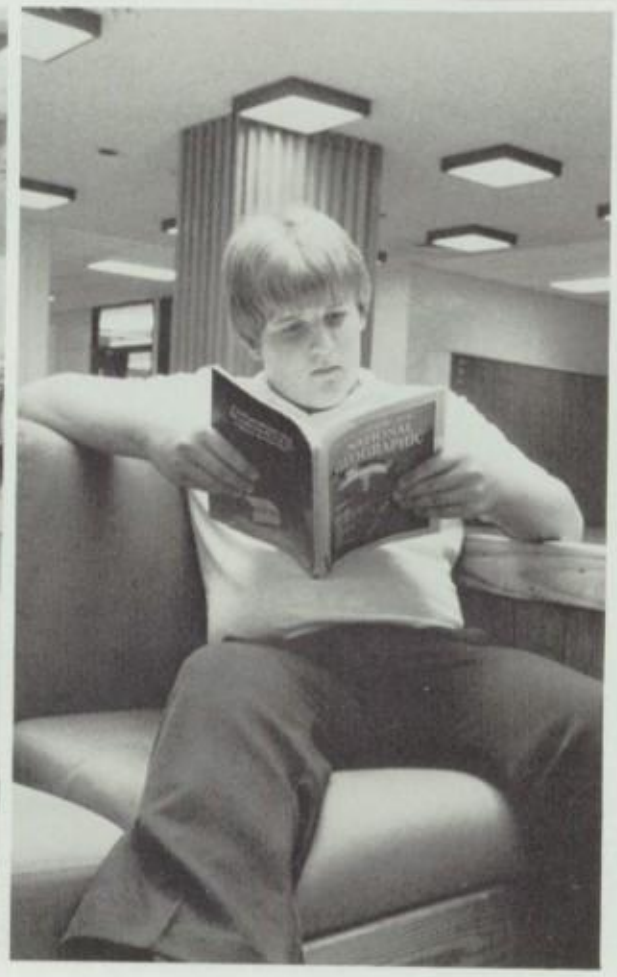

FRESHMEN

FRESHMEN CLASS OFFICERS: Dawn Dougherty, President; Angela Mazza, Secretary; Jill Schadler, Treasurer; Robert Price, Vice-President; and Mr. Capelli, Class Advisor.

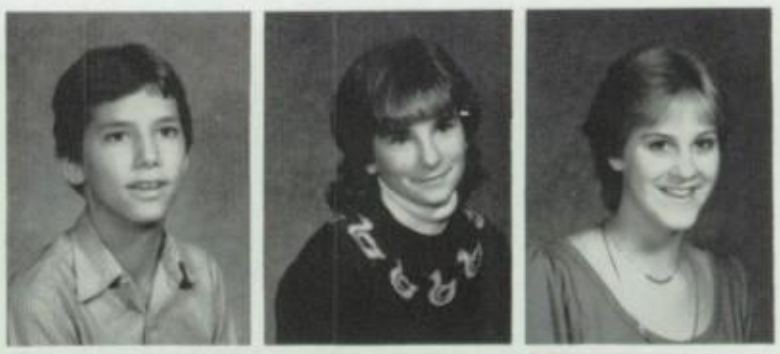

H. Ade
E. Allebach
A. Altomari

J. Augustine
A. Baskin
B. Bean

D. Beever
H. Bell
M. Benensky

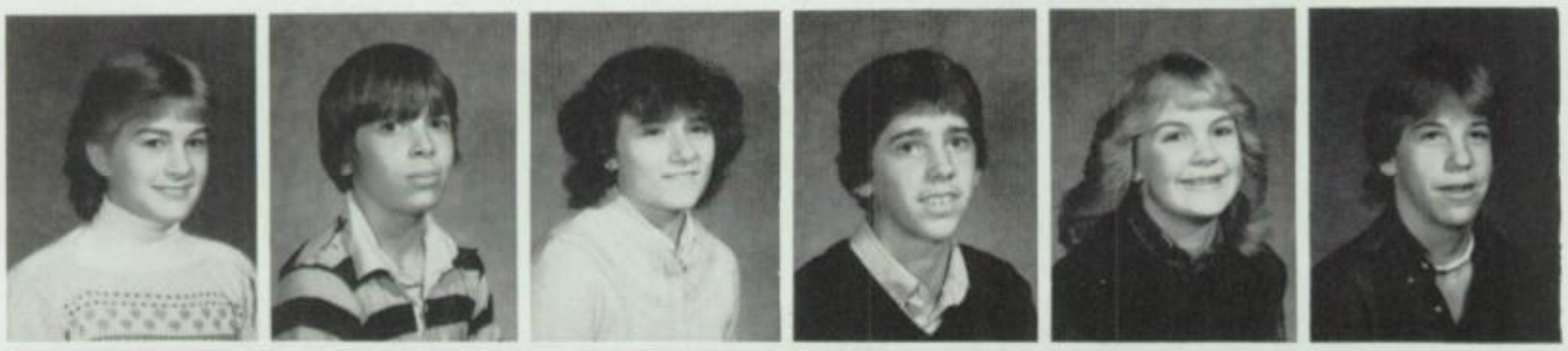

A. Beyer
L. Bower
A. Buhler
D. Check
C. Clark
D. Clark

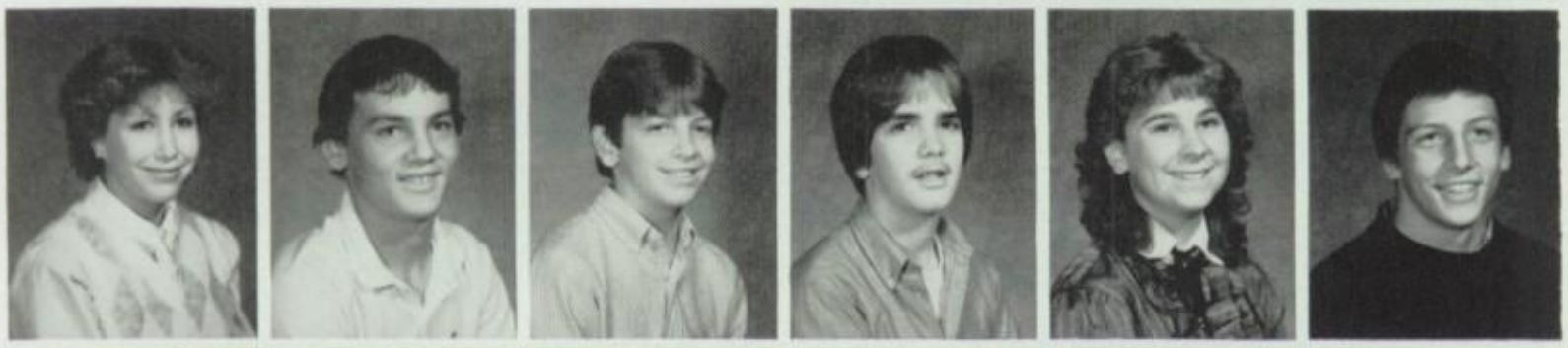

S. Coates
D. Cochran
B. Collins
G. Collins
L. Connelly
D. Cordrey

C. Costello
R. Davis
C. DeWane
T. Dise
D. Dougherty
E. Droneburg

D. Drumheller
A. Duncan
J. Eicholtz
R. Everhart
M. Florig
D. Flynn

FRESHMEN

B. Foerst
J. Foose
L. Foraker
M. Foster
T. Frankhouser
D. Franks

E. Giannone
L. Guy
M. Hackett
C. Halter
C. Hannigan
J. Haskins

J. Heckman
P. Henry
E. Herring

E. Hildebrandt
P. Himes
J. Hirst

J. Hoch
K. Houpt
K. Ivarson
J. Jacquot
K. Johns
Y. Jolly

D. Judyski
D. Keebler
W. Keirstead
R. King
J. Kirn
J. Kohl

S. Kohler
H. Kovach
T. Kowalchuk
D. Kratz
S. Laird
J. Lasorda

FRESHMEN

V. Mack
R. Macoviak
E. Magargal
D. Maniscalco
C. Manley
M. Mann

S. Maurer
A. Mazza
L. McCabe
D. McCartney
T. McGuigan
L. McHugh

J. McKenna
S. McKinney
J. McMahon
J. McManus
M. Meidaner
E. Miles

D. Miller
H. Minsker
C. Moser
P. Mulhall
B. Murphy
R. Nelson

R. Neumann
D. Norton
M. Norton
S. Nuss

M. Olson
K. Ott
R. Palm
S. Paone

L. Patch
B. Peoples
A. Pignoli
J. Potteiger

FRESHMEN

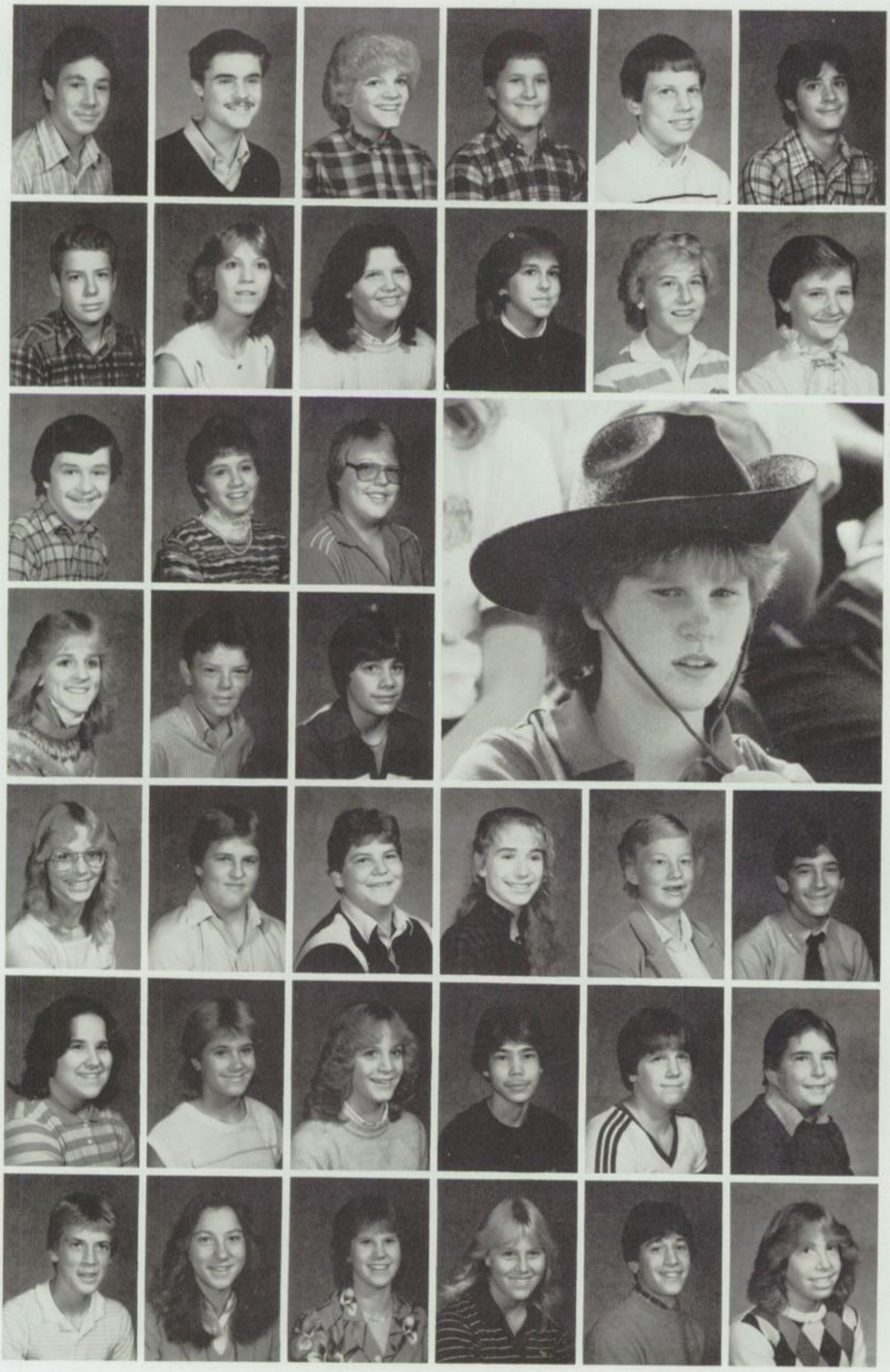

C. Powell
R. Price
J. Rapp
A. Re
S. Reeder
E. Reiff

J. Rose
J. Roszko
J. Ryan
D. Salamone
J. Schadler
J. Schantz

J. Schatz
S. Schmidt
J. Schwarz

C. Sedowsky
R. Shainline
B. Sheets

W. Shemery
S. Showalter
R. Simmonds
N. Skidmore
S. Slotterback
D. Smith

J. Smith
L. Smith
M. Sohlich
C. Sohoski
C. Souder
T. Speidel

D. Spigelmyer
D. Stahley
D. Stalford
T. Stong
C. Stotler
P. Sullivan

FRESHMEN

J. Sylvester
L. Taylor
D. Termine
M. Toone
J. Urbanski
L. Wagner

M. Waldspurger
B. Walter
M. Weidemoyer
M. Wengert
J. Wentzel
M. Weygand

M. Whalen
T. White
J. Wirth
J. Wismer
E. Wolf
H. Yerger

J. Zimmerman
K. Zvodar

Absentees

R. Alderfer
D. Fleming
P. McGonigle
J. McMenamin

K. Plank
D. Seidler
H. Walters
B. Whitman
C. Dawson
R. Harding

THE WORLD OF WORK

B. Baughman
F. Beck
K. Berbaum
D. Buckwalter
L. Clark
R. Glaspie

C. Hunter
R. Jakas
P. Johnstone
S. Kelly
D. Mash
B. Miller

V. Murphy
M. Pennypacker
E. Rivera
E. Rossiter
D. Rothenberger
J. Rothenberger

P. Russo
M. Schmidt
R. Shires
S. Sipos
J. Stewart
J. Taylor

W. Torres
B. Vannoy
L. Volpe
R. Winters

EIGHTH GRADE

M. Acker
M. Alderman
B. Allen
J. Altemose
R. Arters
E. Bagley

J. Bandaian
A. Battistoni
E. Battle
D. Baumann
M. Benz
M. Bolis

C. Bono
B. Bouchard
R. Boyer
J. Bowes
G. Brett
M. Bright

J. Brown
T. Brown
H. Bucher
K. Canfield

A. Carciolo
J. Cassel
J. Cassel
T. Cassel

A. Christy
C. Clark
M. Clee
T. Clemmer

D. Coleman
K. Coll
S. Coll
J. Collins

EIGHTH GRADE

K. Coveleskie
B. Cunningham
A. Curran
L. Cusumano
K. Davidson
J. Davis

J. Dawson
A. Deshong
T. Detwiler
J. Devine
D. DeVito
K. Dickey

K. Douglas
K. Drevyanko
C. Eastwood
P. Eckard
F. Eckrowth
J. Eichmuller

D. Engle
S. Farrell
J. Faulkner
C. Ferrier
R. Fitch
C. Foerst

W. Fowler
J. Frederick
L. Gage
J. Gajewski
R. Garlick
D. Geib

C. Giambrone
G. Goetz

F. Grady
L. Grain

EIGHTH GRADE

M. Green
D. Gulbis
C. Gulick
K. Haines
T. Halteman
C. Hamilton

P. Haring
A. Hendershott
J. Hennessey
M. Hentz
M. Hersberger
D. Hess

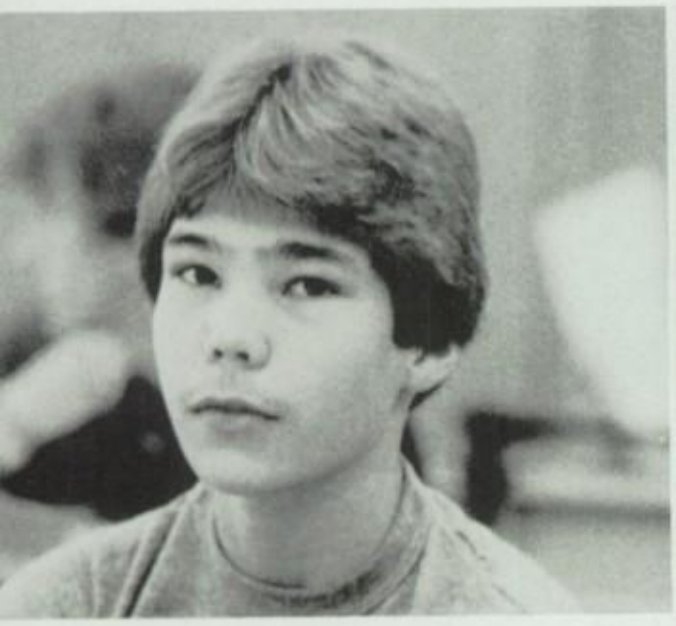

S. Hess
B. Hlaing
M. Hoffman
R. Hopwood
D. Huisenga
K. Hydier

J. Kane
C. Keliher
A. Kellon
F. Kenny
C. Keppley
R. Kidwell

T. King
C. Kirby
K. Knobel
E. Kroll
M. Kuhn
L. Kurpicski

EIGHTH GRADE

T. Lafollette
K. Laird
D. Lick
S. Livergood
D. Long
M. Longacre

S. Mabry
J. Magargal
M. Makins
L. Malcolm
J. Mann
S. Manz

S. Marchese
M. Marino
R. Matthews

H. Maurer
R. McCabe
T. McCabe

M. McCartney
T. McCauley
S. McManus
B. Mendez
M. Miley
W. Miley

K. Miller
M. Miller
S. Moccia
B. Moyer
K. Musselman
J. Nazaryk

J. Osisek
D. Ott
J. Ott
J. Ott
R. Ott
M. Parkins

EIGHTH GRADE

J. Pfleger
D. Poley
K. Prutzer
E. Reedinger
J. Reifsnyder
T. Reimel

B. Ricci
D. Richards
W. Rineer
L. Rivera
N. Rowe
N. Rutter

K. Ryan
M. Scheirer
J. Schmitt
T. Schultz
J. Schwartz
K. Sell

J. Shainline
A. Smith
G. Smith
S. Smith
S. Smith
A. Souder

A. Sowers
L. Sperlunto
G. Spinnelli
J. Staub

B. Stierly
M. Stoudt
D. Strunk
S. Sullivan

K. Swartz
K. Swartz
M. Tarka
J. Taylor

EIGHTH GRADE

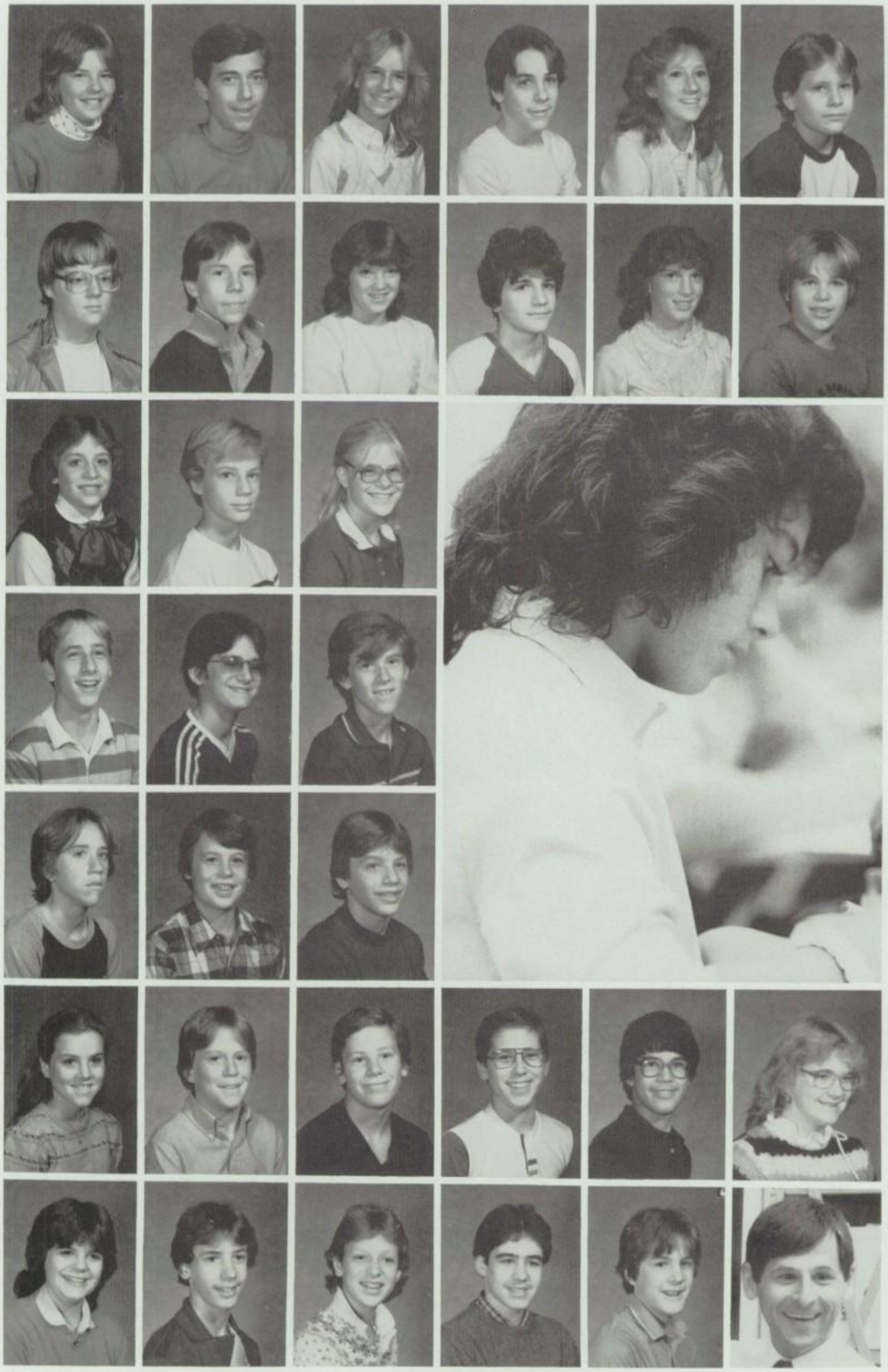

C. Thompson
D. Thompson
K. Thorpe
D. Tidwell
M. Tomilinson
D. Trauger

B. Tucholski
D. VanFosen
R. Vannello
C. Vendetta
M. Vigil
C. VonGorski

T. Wagner
A. Walsh
C. Walsh

G. Wanamaker
J. Wargo
D. Weed

J. Weigand
R. Weirman
J. Weygand

K. Wheeler
G. Williams
D. Worth
R. Yetman
T. Yocum
A. Zollers

ABSENTEES
M. Ammon
W. Bayler
A. Bienkowski
T. Conroy
J. Crouse
J. Rembisz

Gypsy Rose Hotel

Marzella's
PIZZERIA
STEAKS • HOAGIES • STROMBOLI • E
ALL TYPES OF SANDWICHES • 489 • 4
FAMILY GAME ROOM

PATRONS
ADVERTISERS

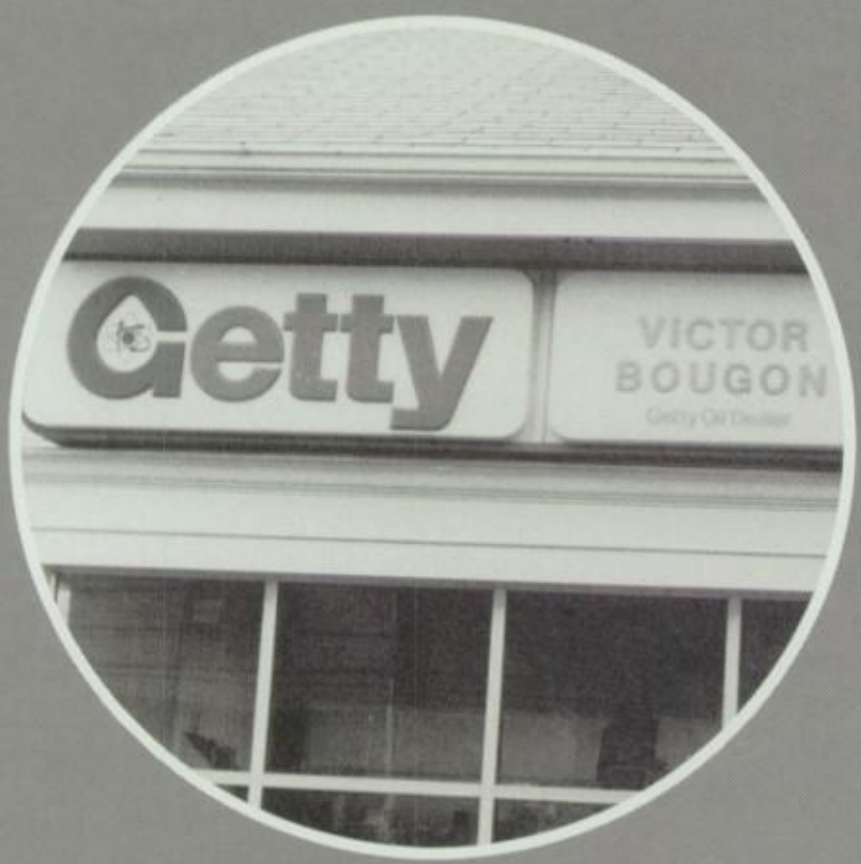

EARN THE HIGHEST INTEREST ON YOUR INSURED INVESTMENT *Plus*

The Convenience of 12 Offices *and* MAC®

APPLY FOR YOUR
FREE MAC CARD
AT ANY OFFICE

MAIN OFFICE
400 MAIN STREET
RED HILL, PA
679-9506

Also Offices in Lehigh, Bucks, Berks, Montgomery & Chester Counties

A Division of Hill Financial S.A.

home mart
hm
building center

3841 RIDGE PIKE
COLLEGEVILLE, PA. 19426
489-1200

GENERAL REPAIRS
SPEED CONTROL

STATE INSPECTION
ELECTRONIC TUNE-UP

Wes Jackson
AUTOMOTIVE CENTER

2 CROSS KEYS RD.
COLLEGEVILLE, PA 19426

489-6888

305 MAIN STREET
COLLEGEVILLE, PA. 19426

Arthur J. King
ATTORNEY AT LAW

(215) 489-0700

ROAD SERVICE

FIRESTONE
TIRES

SCHRADER'S ARCO
460 MAIN ST.
COLLEGEVILLE, PA
489-9987

DAVE SCHRADER

STATE
INSPECTION

PERKIOMEN BRIDGE HOTEL

Collegeville, PA

"CONGRATULATIONS CLASS OF 1984"

WILL'S SERVICE STATION

F. Willis Dewane, Prop.
Third & Main St.
Collegeville, PA 19426
489-9956

PHONE: 287-7331 MACHINE SHOP

RAY'S AUTO SERVICE
380 CENTENNIAL STREET
SCHWENKSVILLE, PENNSYLVANIA

COMPLETE AUTO SERVICE
BODY AND MECHANICAL
TOWING AND VEHICULAR SERVICE

PAPERHANGING

COUNTRY PAINTING
INTERIOR & EXTERIOR

FULLY INSURED PHONE-287-8488

PRICE'S MOVING & STORAGE
GRATERFORD, PA.
Phone: 489-4000
LOCAL and LONG DISTANCE
CALL FOR FREE ESTIMATE
Prompt, Courteous Service
– NO JOB TOO SMALL OR TOO LARGE –

BOB'S BARBER SHOP
332 W. SEVENTH AVENUE, TRAPPE, PA.

HAIRCUTTING By Appointment

CLOSED MONDAYS

For Appointment Call 489-9798

Dr. E. A. MOLLIER

515 Main St.
Trappe, PA 19426

489-1236 Chiropractor
X-Ray

SKI SALES & RENTALS
CROSS COUNTRY

CAMPING
CANOES

CABIN CRAFT SKI SHOP
SPRING MOUNT, PA 19478

TOM & DOTTIE REYNOLDS
Owners

PHONE
(215) 287-7064
287-9000

Norman D. Holcombe
FUNERAL DIRECTOR

489-7266

21 MAIN STREET
TRAPPE, PA.

BUSINESS 489-7927

J. H. BRUCE
AUTO BODY & FENDER REPAIRS
AUTO PAINTING

ROUTE 29

RAHNS, PENNA.

"CONGRATULATIONS CLASS OF 1984"

TRAPPE DELICATESSEN

Hot & Cold Sandwiches

489-9773

(215) 489-0900

Measurements and Controls

liquid systems inc.

P.O. Box 130
3rd and Chestnut Streets
Collegeville, Pa. 19426

COMMERCIAL & RESIDENTIAL BUILDER

FIRE RESTORATION

CJM

CARL J. MATTIOLA

CONSTRUCTION INC.

OFFICE:
666-0429
666-7172-73

NEIL MALEY
Project Manager

LOWER FREDERICK FIRE CO.

Spring Mount, PA

287-9961

STREAMLIGHT, inc

PORTABLE SUNLIGHT PIONEERS

1030 WEST GERMANTOWN PIKE, NORRISTOWN, PA 19403
(215) 631-0600 TELEX #846-110

WELCOME TO THE LAMB

Bar & Restaurant
Trappe, PA
Daily Lunch & Dinner Specials
"Best Veal Around"

Open 7 days

489-2631

Caroline T. Moorehead, Inc.

CATERING SPECIALISTS

• OVER 40 YEARS IN BUSINESS •
• TWO BANQUET ROOMS ON PREMISES •
• GOOD HOME COOKING •
• FULLY AIR-CONDITIONED •

MEALS ON RESERVATION ONLY
AT 40 FIRST AVENUE, TRAPPE, PA. 19426

TRAPPE GENERATOR SERVICE
365 E. Seventh Ave.
Trappe, PA 19426
489-7720 or 489-6378

Complete Automotive
Electrical Repair

Commercial - Industrial - Marine

KEITH MALLOY-MANAGER

OPEN MON. THRU SAT. 8 TO 5

OTT'S EXOTIC PLANTS, INC.

Route 29
Schwenksville, PA

287-7878

BENNER'S HAIR STYLING

Personalized Hair Styling
Men • Women • Children

80 WARTMAN ROAD - GRATERFORD, PA - 489-9534

Linda N. Dougherty Beauty Salon

237 MAIN STREET
SCHWENKSVILLE, PA
287-8346

JOHN DEERE

ROBERT E. LITTLE, INC
Box 51
Zieglerville, PA 19492
215/287-9643

Nothing Runs Like A Deere

PHONE 489-9110

JAMES O. SACKS, INC.

173 EAST SEVENTH AVENUE, TRAPPE, PA. 19426
SCHOOL BUS AND PAVING CONTRACTOR
DRIVEWAYS, PARKING AREAS AND ROAD BUILDING

JOE KELLEY AUTO BODY INC.

BODY AND FENDER WORK
TRUCK & CAR TOWING - WRECK SPECIALISTS
272-9557

890 SECOND AVENUE CENTER SQUARE, PA. 19422
"OUR BUSINESS IS A WRECK"

(215) 287-7831
(215) 489-7400

Ray A. Shaffer, Inc.
GROUNDWATER HEATING & COOLING
PLUMBING - HEATING - PUMPS

305 LIMERICK RD.
SCHWENKSVILLE, PA 19473

Office (215) 287-7875

R. D.
SHEPPARD
REAL ESTATE

585 Main Street, Schwenksville, PA 19473

TROLLEY STOP
RESTAURANT

ROUTE 73
SKIPPACK, PA
(215) 584-4849

A Charming Touch of Class

OPEN 7 DAYS FOR LUNCH &
DINNER, 11 a.m.—2 a.m.

PIANO BAR • SUNDAY BRUNCH • PRIVATE PARTIES

RHR
R.H. Riegner Associates

315 Main Street
P.O. Box 70
Collegeville, PA 19426
(215) 489-6911

PROFESSIONAL INSURANCE AGENTS
PIA

Professional Insurance and Financial Services

JAY H. FENSTERMACHER
PLUMBING & HEATING
400 Main St., Trappe, Pa.
Phone 489-2188

Telephone: 489-4946 Collegeville, Pa.

MARZELLA'S PIZZA
5th Avenue and Main Street
STEAKS — ZEPS — STROMBOLI
Tue.-Wed.-Thur.-Sat. 11:30-11:00
Fri. 11:30-11:30
Sun. 12:00 - 11:00
Closed Monday

RENNINGERS MARKET
Route 29
Schwenksville, PA

J.R. BRODE INC.
Realtors & Appraisers
(215) 234-4508
(215) 679-5966
REALTOR®
Route 63, Sumneytown, PA 18084
553 Main Street, Pennsburg, PA 18073

HOME PHONE: 489-9231
HENRY D. DETWILER
BUILDING CONSTRUCTION
97 WEST THIRD AVENUE
TRAPPE, PA. 19426
NO JOB TOO SMALL

GUTTER & SIDING CUSTOM ALUMINIUM
C. P. S. Roofing
CHARLES SPEAKMAN
287-9298

"Congratulations: Denise Baker"

"CONGRATULATIONS TO THE CLASS OF 1984"

Perkiomen Valley Education Association

PVEA – PSEA – NEA

"The United Teaching Profession"

WE SUPPORT
SCHOOL ACTIVITIES.

Skippack Auto Body

BOB MOYER
Owner

ROUTE 73, BOX 183
SKIPPACK, PENNSYLVANIA 19474
PHONE: 215-584-6823

Body and Fender Work

PHONE 489-9175

G & G AUTO BODY SHOP
BODY AND FENDER
STRAIGHTENING & PAINTING

169 PARK AVE. COLLEGEVILLE, PA. 19426

MY FRIENDS TAVERN

Collegeville Shopping Center

Serving
Lunches & Dinners 489-1808

Daily and Sundays

"CONGRATULATIONS"
FROM A FRIEND

(215) 234-4611
234-8874

Weaver's Electronics
TV - CB - INDUSTRIAL AND AUTOMOTIVE

MARK J. WEAVER
JAMES A. WEAVER

1473 N. GRAVEL PIKE RD 2
PERKIOMENVILLE, PA 18074

215-234-8600

pool & ski shop
buckman's
inc.

Box 101, R.D. 2, Route 29, Perkiomenville, PA 18074-9719

EPPS BEVERAGES, INC.

"GOOD LUCK TO THE CLASS OF 1984"

THE VILLAGE COMMISSARY

Hildebrand Barn
Skippack Village, PA

Catering ••••• Baked Goods ••••• Take Outs

584-0820

PHONE 215 584-6611

R. L. Williams, Jr.
FUNERAL HOME, INC.

SKIPPACK PIKE
SKIPPACK, PA. 19474

THE LOCKER'S
SPORTING GOODS
3838 RIDGE PIKE
COLLEGEVILLE, PENNSYLVANIA

489-7321

*

Jim and Brian

VIC BOUGON, INC.
GETTY SERVICE CENTER
306 MAIN STREET
TRAPPE, PA. 19426

TOWING
STATE INSPECTION 489-9129
ROAD SERVICE 489-9991

Dodge

Dodge Trucks

MURRAY DODGE

The New Chrysler Corporation;
Quality Engineered to be the Best.

DAVID T. MURRAY
279-3020

1402 Ridge Pike
Conshohocken, PA 19428

"CONGRATULATIONS TO THE CLASS OF 1984"

Risher Van Horn Ltd.

Flowers — Plants — Gifts

3760 Germantown Pike
Collegeville, PA 19426

(215) 489-4421
(215) 265-6656

STATE INSPECTION ROAD SERVICE

FRANK'S AUTO REPAIR

FRANK COSTELLO
489-9971

3818 RIDGE PIKE
COLLEGEVILLE, PA.

DAN PELLECHIO
MASONRY CONTRACTOR
BRICKWORK, CONCRETE, GARAGES
FIREPLACES - FLAGSTONE

287-6294 Schwenksville

A. E. & W. R. Manning, Inc.

Building Contractors

Commercial — Residential

Al Manning 215-287-7781
Warren Manning 215-287-9687

314 Smith Rd.
R.D. 1 Schwenksville, Pa.
19473

PERKIOMEN VALLEY PLUMBING & HEATING

Box 101, Rt. 29, RD 2
Perkiomenville, PA 18074

215-234-4534 Mechanical Contracting

J.R. BRODE INC. Realtors & Appraisers

REALTOR®

LYNNE D. EVERHART

RT. 63
SUMNEYTOWN, PA. 18084

(215) 234-4508
(215) 234-8317 (Res.)

SPECIAL AND GENERAL MACHINE WORK

CENTRAL MACHINE COMPANY
ROUTE 29
ZIEGLERVILLE, PA. 19492

S. F. CHRISTIANS

PHONE: 287-7004
AREA CODE 215

PVA

Honey Pollen Beeswax

PERKIOMEN VALLEY APIARIES INC.
OFFICE: GREEN LANE, PENNSYLVANIA 18054 215-234-8904

PLANT & WAREHOUSE: RT. 73 OBELISK
PENNSYLVANIA 19492 215-754-7631

VERN'S RESTAURANT

Route 73, Skippack, Pa 19474

Take-outs dial
584-0900

Mari - Al
Auto Body

551 GRAVEL PIKE
GRATERFORD, PA. 19426
(215) 489-1009

Phone: 287-8121

KEYSER & MILLER FORD,

SALES-SERVICE-PARTS-BODY
SHOP-RENTAL CARS

489-9366
Collegeville, PA 19426

A. F. Leidy Hardware

1010 Gravel Pike Rt. 29
Schwenksville, Pa. 19473

Coal, Coal Stoves, Sporting Goods
Guns, Housewares, Feed, Salt
Monday — Saturday 8:00 — 5:30

"CONGRATULATIONS CLASS OF 1984"

JACK NOLAN'S EXXON

567 Main St.
Trappe, PA

Reagan - Schuyler
Insurance

• COMMERCIAL • AUTO
• HOMEOWNERS • LIFE

41 Main Street, Trappe

(215) 539-7550 (215) 489-1250

Compliments Of:

THE CARRIAGE HOUSE INN & RESTAURANT
Rt. 73, Skippack, PA
584-5096

Opens at 11:30 AM daily
Lunch, Dinner, Late Night Snacks

Catering for all Occasions
on and off premises

SKIPPACK DELICATESSEN

Route 73
Skippack, PA

584-9996
584-6868

REALTOR®

OFFICE
584-4132

Harry D. Kratz
REAL ESTATE

ROUTE 73 SKIPPACK, PA. 19474

State Inspection
Brakes

Tune-ups
Exhaust

JOHN SWARTZ AUTO SERVICE
3201 Ridge Pike
Eagleville, PA 19408
539-7917

Night:
489-2897

Snow Plowing
24 Hr. Towing
and
Road Service

QUAKER STATE TUBE MFG. CORPORATION

Route 29, P.O. Box 271
Zieglerville, PA 19492

President - Lawrence Sakow

Moccia's
Train Stop

390 Main St., Schwenksville, PA
Phone 287-YUMM!

"Delicious Italian Sandwiches"

Tues-Sat 11-7

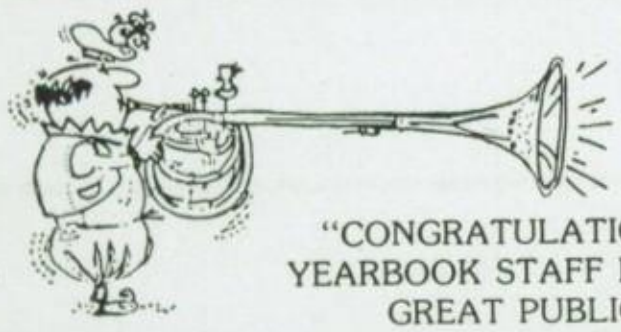

"CONGRATULATIONS TO THE YEARBOOK STAFF FOR ANOTHER GREAT PUBLICATION"

La Petite Boulangerie
106 North Gulph Road
King of Prussia Plaza
Space #1027
King of Prussia, Pennsylvania 19087
Telephone 215 337-9191

La petite **Boulangerie**™

SPECIALISTS ON AUTOMATIC TRANSMISSIONS
REBUILD OR EXCHANGE

HIGHWAY TRANSMISSIONS

ROUTES 29 & 113
RAHNS, PA. 19426

Gene or Jim
(215) 489-6108

Peace In Zion

United Church of Christ

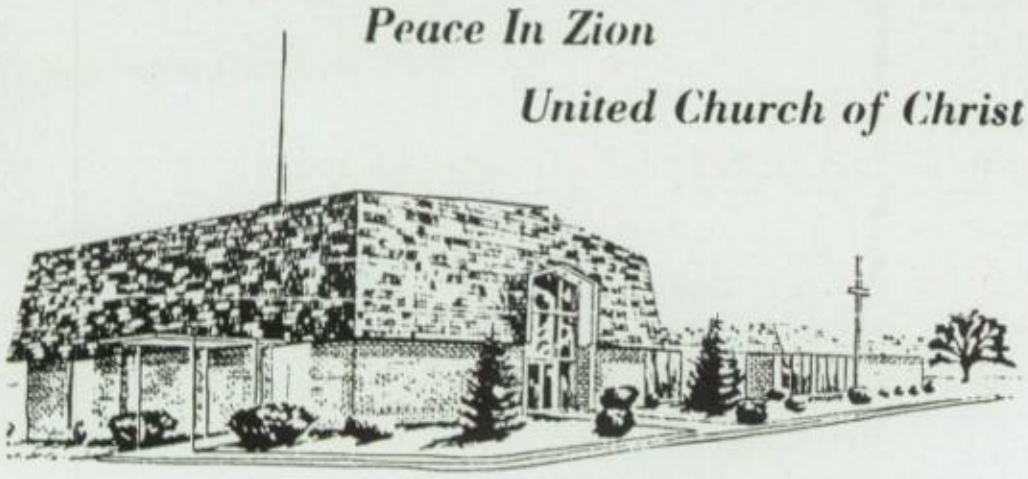

Zieglerville, Pennsylvania

May you, each member of the "Class of '84", pursue a lifelong uncompromising commitment to only the highest standard of ethics and values. Such a commitment will provide the security of relationships with others and assure the fulfillment of your individual quest for happiness.

Corner Studio

215 - 489 - 1100

Quality Custom Framing & Art

CONGRATULATIONS!
TO THE
CLASS OF '84

Wishing you every success and happiness.

Complete line of framing services
Diplomas a specialty!

105 Main St.
Collegeville
489-1100

SCHMOYERS
HOME CENTER INC.

Hardware — Paint — Garden Supplies
Lumber — Building Materials

250 Main Street,

Schwenksville, Pa. • Phone 287-7841

PHONE 584-4444

SKIP'S MOBIL

ROUTE 113 & 73
SKIPPACK, PA. 19474

STATE INSPECTION

EAM, INC.

Route 113
Skippack, PA 19474

(SEE US FOR: Your Precision Machining Needs)

584-4284

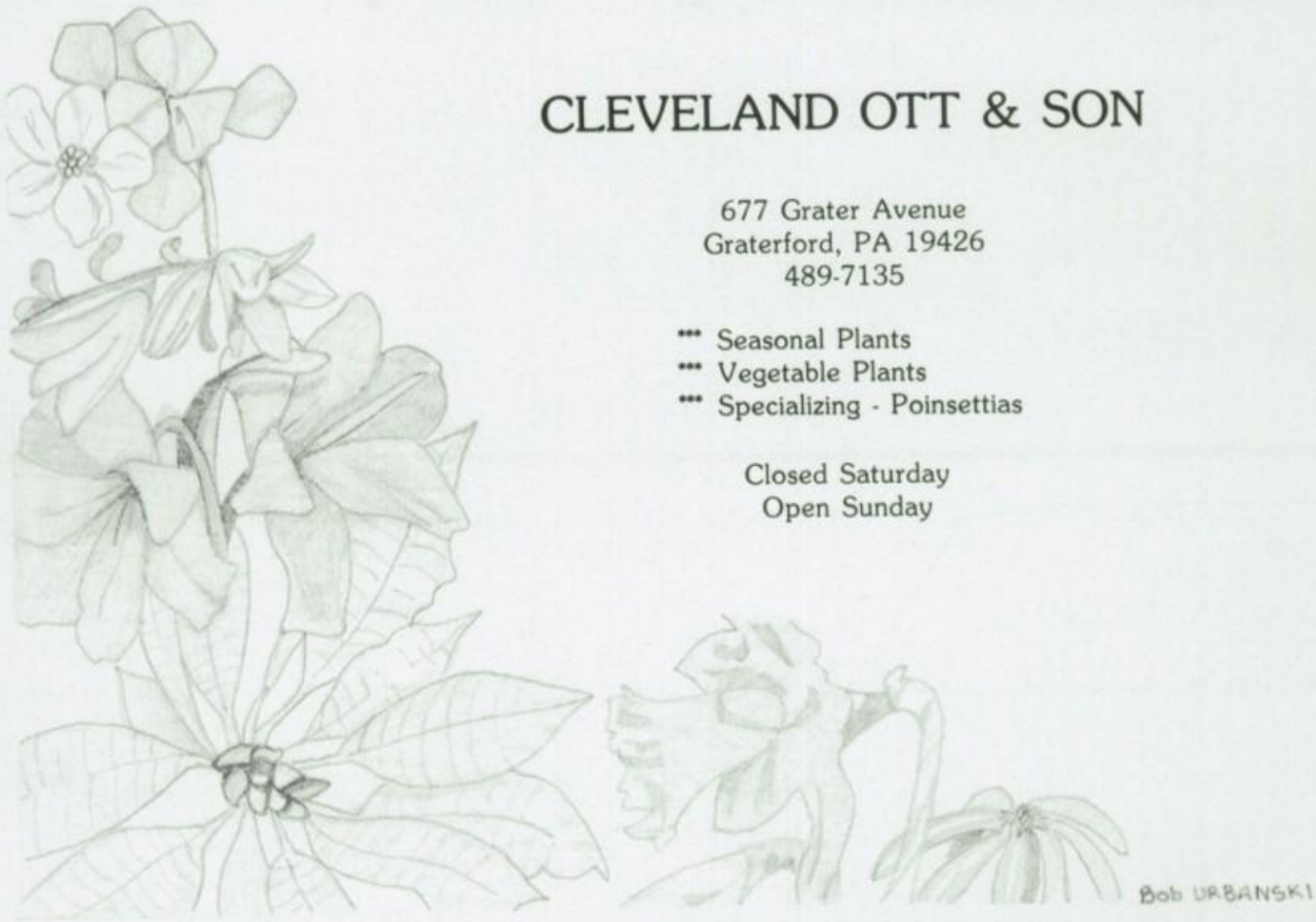

CLEVELAND OTT & SON

677 Grater Avenue
Graterford, PA 19426
489-7135

- Seasonal Plants
- Vegetable Plants
- Specializing - Poinsettias

Closed Saturday
Open Sunday

Phone: 215-489-7893, 215-275-6363

CENTRAL COMMUNICATIONS, INC.

GENERAL ELECTRIC
Authorized Service
MOBILE RADIO

168 First Avenue, Collegeville, Pa. 19426

FARM BUREAU

Route 29 & Park Ave.
Collegeville, PA 19426

FEED - SEED - FERTILIZER

489-2521

Buying Junk Cars, Trucks, & Wrecks

LONGAKER'S

USED CARS & PARTS

132 W. 7th Ave.
Trappe, PA 19426

BRUCE LONGAKER, Prop. (215) 489-2642

HERITAGE FENCE COMPANY

SKIPPACK, PA

All Types & Custom Fencing
"Do-It-Yourself or Installations"

584-6710

489-9305

FISHER'S FURNITURE STORE, INC.

FURNISHERS - DECORATORS

MARK WAGNER - MANAGER
DECORATOR

ROUTE #422
COLLEGEVILLE, PA

CHEVROLET

Tom Forsyth Chevrolet, Inc.

Rtes. 29 & 73, Zieglerville, PA 19492

Phone: 287-7895

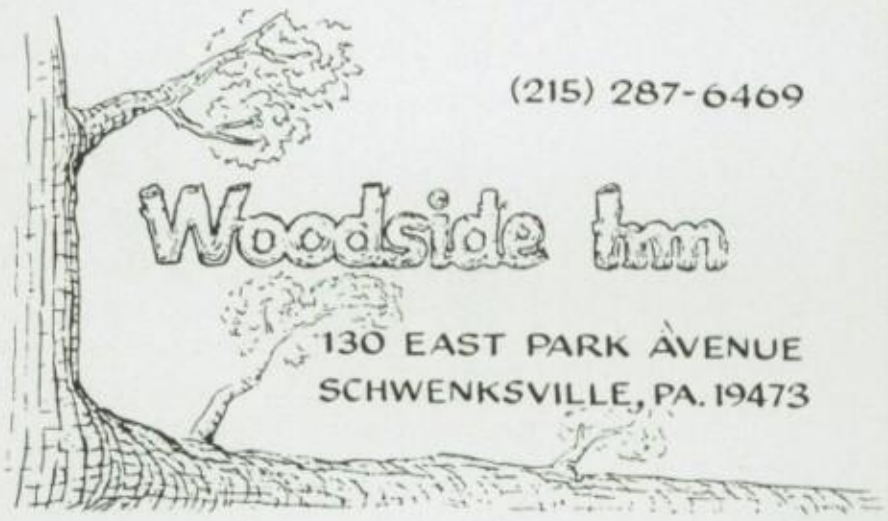

TEXACO

PHONE 287-9244

SAYLOR'S AUTO REPAIRS

RT. 29 & SALFORD STA. ROAD ZIEGLERVILLE, PA.

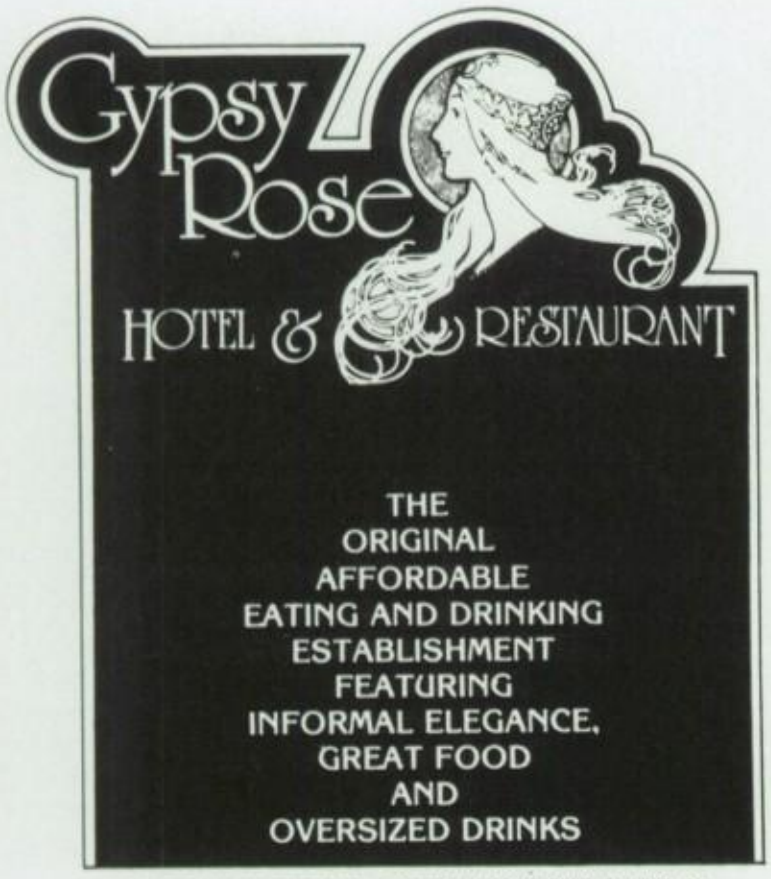

THE
ORIGINAL
AFFORDABLE
EATING AND DRINKING
ESTABLISHMENT
FEATURING
INFORMAL ELEGANCE,
GREAT FOOD
AND
OVERSIZED DRINKS

ROUTE 113 AT CREEK RD., SKIPPACK TOWNSHIP, RAHNS, PA
489-1600

For Men & Women

Jeff Wright
owner

Phone
215-256-6454

WRIGHT'S GYM

Mon-Thurs
12:00 - 9:00
Fri 12:00 - 7:00
Sat 10:00 - 4:00

275 Maple Avenue
Harleysville, PA 19438

TRASH REMOVAL SERVICE

J. P. MASCARO & SONS, INC.
"If it's Service it's Us"

TROOPER, PA.
539 - 5040

SOUDERTON, PA.
362 - 0555

FOR FRIENDLY, EFFICIENT AND COURTEOUS SERVICE

HENRY REALTY, INC.

MLS

Paul N. Henry
REALTOR/APPRAISER
Commercial - Industrial

504 Main St., Trappe, PA 19426
(215) 489-3072 or 489-0277

Members of Montgomery, Berks & Chester County multi-list services. Also the Homes & Land Magazine.

Adams-Bickel Associates, Inc.

666 DAVISVILLE ROAD
WILLOW GROVE, PENNSYLVANIA 19090

H. JAMES BICKEL

(215) 659-5196

LONGACRE'S
COLLEGEVILLE BAKERY

JOHN AND JACQUIE LONGACRE,
OWNERS

HOMEMADE PIES • CAKES • BUNS

FRESH BREAD DAILY

473 MAIN STREET, COLLEGEVILLE, PA. 19426
(215) 489-4299

the NAUTILUS connection inc
Health Fitness Center

GET THE CONNECTION

- Sports Training
- Weight Loss
- Body Tone & Flexibility
- Increased Stength

753 Main Street
Trappe, PA
489-4321

"THE BEST AROUND"

Student Rates
Team Rates

Pierre's

CONTINENTAL CATERING SERVICE

Div. of Continental Services, Inc.

Trappe, PA 19426
489-1234

P.H. Schimek

Monique
BEAUTY SALON

50 West Second Ave.
Collegeville, Penna. 19426

Anthony L. Greco, Jr.

Phone: 489-4189

J & R TIRE SERVICE

1635 Main Street
Trappe, PA 19426
489-2202

Rod Young

JOE ALLEGRINI
GENERAL MANAGER

CHRYSLER
Plymouth

Norristown Chrysler Plymouth

1416 W. MAIN STREET -- NORRISTOWN, PA 19403

PHONE 539-3100

Introducing
People's Hours

Union National, the community bank with 13 local, full-service offices, now offers you MAC, the night and day banking machine. With MAC you can bank when you want, at any MAC location in southeastern Pennsylvania.

So come see us soon. We know you'll like our convenient "people's hours."

UNION NATIONAL
BANK & TRUST COMPANY
Banking the way you want it.
Member FDIC

BURTON H. GINSBERG, D. O.

ANNOUNCES THE ASSOCIATION OF

ALAN L. KEISER, D. O.

FOR

GENERAL PRACTICE

AT

566 MAIN STREET
SCHWENKSVILLE, PENNSYLVANIA 19473

OFFICE HOURS DAILY
BY APPOINTMENT

TELEPHONE
287-8129

PHILA. 247-7577
SKIPPACK 584-6855
362-2500

HAINES & KIBBLEHOUSE, INC.

EXCAVATING - PAVING - DEMOLITION
COMMERCIAL - INDUSTRIAL

P.O. BOX 196
SKIPPACK, PA. 19474

Century 21

WARD REAL ESTATE, INC.
314 Main Street
Collegeville-Trappe, Pennsylvania 19426
Business 489-6021

MLS

MADELINE A. SANTANGELO
Broker

Each Office is Independently Owned and Operated

"Limited Plates"
313 Main Street
Collegeville, PA 19426
Hummels, Rockwells, many others
Figurines, Plates, Music Boxes
489-7799

Phone: Day and NIght
584-4856
24 Hour Towing
Road Service
FRANK'S AUTO BODY
COMPLETE AUTO BODY SHOP
REGULAR & FLATBED TOWING
Frank Lewandowski, Owner
Skippack, PA 19474

Lubes & Oil
Road Service
ZIEGLER'S GARAGE
804 Main St.
Trappe, PA 19426
State Inspections & General Repairs
489-7270

SUPERIOR TUBE COMPANY
Collegeville, PA 19426
"CONGRATULATIONS TO THE CLASS OF 1984"

STATE FARM
INSURANCE
STATE FARM INSURANCE COMPANIES
HOME OFFICES - BLOOMINGTON, ILLINOIS
James T. Grove Insurance Agency Inc.
813 Gravel Pike
Graterford, PA 19426
Off. Phone: 215 287-6161

T. J. COPE, INC.

305 Second Avenue
Collegeville, PA 19426
489-4200

MRS. FLY'S BAKERY

Shoo Fly's - Cinnamon Buns - Donuts
GRATERFORD, PA
Phone: 489-7288

Good Luck Chris & Bob **Richard D. Landis**

CONGRATULATIONS CLASS OF 1984

STATIC, INC.

P.O. Box 80
Skippack, PA 19474

HNB IS Everything
A Good Bank Should Be!

Service-and-Convenience,
Friendliness-and-Understanding!

HARLEYSVILLE NATIONAL
BANK AND TRUST COMPANY

A Neighborly, Family Bank: Independent Since 1909 Convenient Offices
HARLEYSVILLE, Phone 256-8851; LANSDALE-NORTH WALES, Phone 699-3548;
HATFIELD, Phone 362-0165; SKIPPACK, Phone 584-4162; LIMERICK, Phone 489-7216;
GILBERTSVILLE, Phone 367-6935; PENNWOOD, Phone 362-7836

Marketplace, Phone 362-8767

Member FDIC

ROLLING TURF GOLF COURSE
MOTO-SKI SALES, SERV. &
ACCESSORIES

Smith Road, R.D. 1
Schwenksville, PA 19473

"BEST WISHES CLASS OF '84"

Mon.-Sat. 10-5

KRATZ HANDBAGS

featuring

Bass SHOES

Large Selection of Handbags & Shoes
Route 29 & Route 73, Zieglerville

287-7148

SPECK'S

3975 Ridge Pike
Collegeville, PA

"CONGRATULATIONS TO THE CLASS OF '84"

GOOD LUCK!

Class of '84

See US for all
your printed
sportswear
needs!

A
Graphic
Concern

321 main st
collegeville, pa 19426
(215)489-4303

Serving the Perkiomen Valley Area with Petroleum Products Since 1890

JOHN R. YOUNG & CO.

HENDRICKS, PA.

WEATHER CONTROL SERVICE

FUEL OIL

GASOLINE
KEROSENE
DIESEL FUEL

OFFICE
234-4351
234-4564

DUNLOP
B. F. GOODRICH
MICHELIN

24—HOUR BURNER SERVICE

PENNZOIL
BATTERIES
FILTERS

WAREHOUSE
234-4593
287-6111

"CONGRATULATIONS CLASS OF '84"

TECHALLOY

ROUTE 113, RAHNS, PA 19426

COLLEGEVILLE FLAG & MFG. CO.

EXECUTIVE OFFICES:
4th and Walnut Streets
P.O. Box 98
Collegeville, Pa. 19426-0098
Phone (215) 489-4131

★ 1984 ★
75 Years of Service

FLAGS
BANNERS
DECORATIONS
HALLOWEEN COSTUMES
SANTA CLAUS OUTFITS
ACCESSORIES

davor photo inc.
custom photography
654 street rd.-box 190
bensalem, pa. 19020
215-638-2490

"CONGRATULATIONS TO THE CLASS OF 1984"

"FROM A FRIEND"

STEARLY MOTOR FREIGHT

BOX B
COLLEGEVILLE, PA 19426

ZENITH | data systems

PECKS ELECTRONIC SERVICE
538 MAIN STREET
TRAPPE, PENNA.
ROBERT R. PECK (215) 489-4433

PATRONS . . . . .
OLYMPIC MEDAL WINNERS

GOLD MEDALIST PATRONS

GO FOR IT, CLASS OF '84 — YOU CAN DO IT! Mrs. Dugan
Best wishes to the class of '84 from the Counseling Center.
Mr. and Mrs. Gordon Pfleiger
Charles and Florence J. Struthers
Mr. and Mrs. Thomas Grant
Mr. and Mrs. Richard Simpson
A Friend
Dr. David M. Dunfee, III, Class of '54
Ruth Dunfee Lash, Class of '57
Thomas J. Keenan and Family
Mr. and Mrs. John T. Hennessey
I love you, Andrea!
Edward C. Mikolaitis
Congratulations - Patrick Fagan
Dairy Queen

SILVER MEDALIST PATRONS

TRY TO ENJOY EVERY DAY OF YOUR LIFE
Best wishes for a happy and rewarding future
after high school!
Mrs. Hartzell, Nancy, and Bob
Theresa L. Cassel
Mr. and Mrs. Michael Pindjak
Best wishes for happiness and success to the class
of 1984.
Lorraine B. Smith-Miley
Regal Ware, Inc.
Mr. and Mrs. Charles C. Hurst and Family
Joe, B.J., Joyce, Jill
Mr. and Mrs. Richard Sheppard
Elaine L. Kressley
Michelle Loves Bob
Jen "Faithfully" #14

BRONZE MEDALIST PATRONS

The Trankles
Tina Puschak
Mr. and Mrs. John F. Alt
Best Wishes Class of '84 - John Staub
Mr. and Mrs. Joshua T. Ettinger, III
District Administration
Tom and Tracy
Mr. and Mrs. Herman Kumpf
Pat and Joey
Candy and Bob
The Skidmore Family
Good Luck Lisa. Mom and Dad Dempsey
Chip 'n Dale Forever!
Hey, I don't care!
Kevin loves Lisa
P.S. I love you!
Patrick! What did you do with the bear?
Snuggles loves Topher
I love B.P.

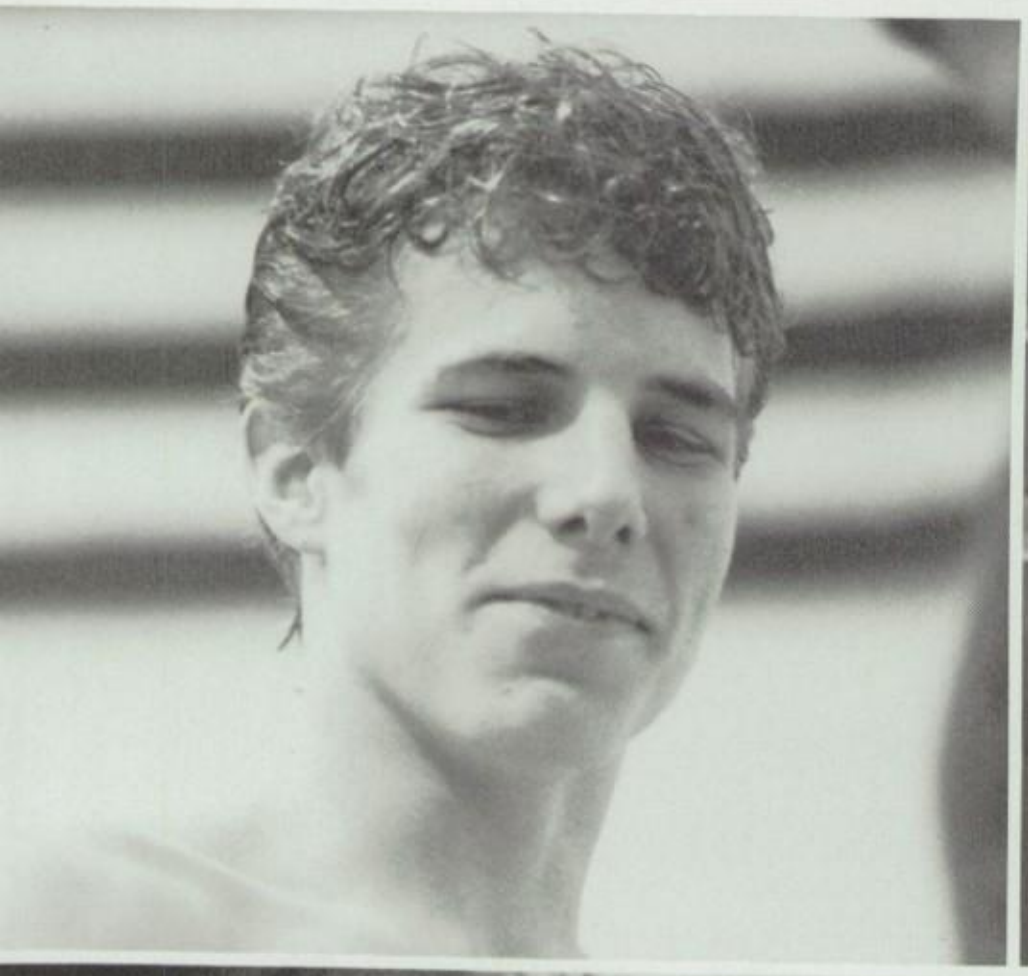

WHAT WAS ..... AND CAN NEVER BE AGAIN

Senior pictures ... Jim O'Brien ... KAL 007 ... Guarding the lounge ... First woman in space ... Oversized parking stickers ... 15 minute pep rallies ... Cold Rooms ... Hot Rooms ... No ventilation ... Phillies ... World Series ... Homecoming ... Halloween ... Wendy Smith ... Eagles lose ... Beirut ... Granada ... Eagles lose ... Jessica Savitch ... Telegram Day ... Spirit Week ... Methacton-Turkey Day ... The school on fire ... "The Day After" ... Ordering Announcements ... Cabbage Patch Kids ... Senior mugs — breaking in Senior mugs!!! ... Senior Skip Day ... Alternate Senior Skip Day ... No more Luke and Laura ... WYSP ... WMMR ... Snow ... Ice ... Fog ... Ski Trip ... Midterms ... Winter Ball ... Tammy Canfield ... Dreams ... Secrets ... New Lounge Furniture ... Gossip ... Michael Jackson's hair on fire ... Space walk without lifeline ... Andropov dies ... Winter Olympics ... Easter vacation ... Prom ... Finals ... and finally-Graduation (We hope)!!!

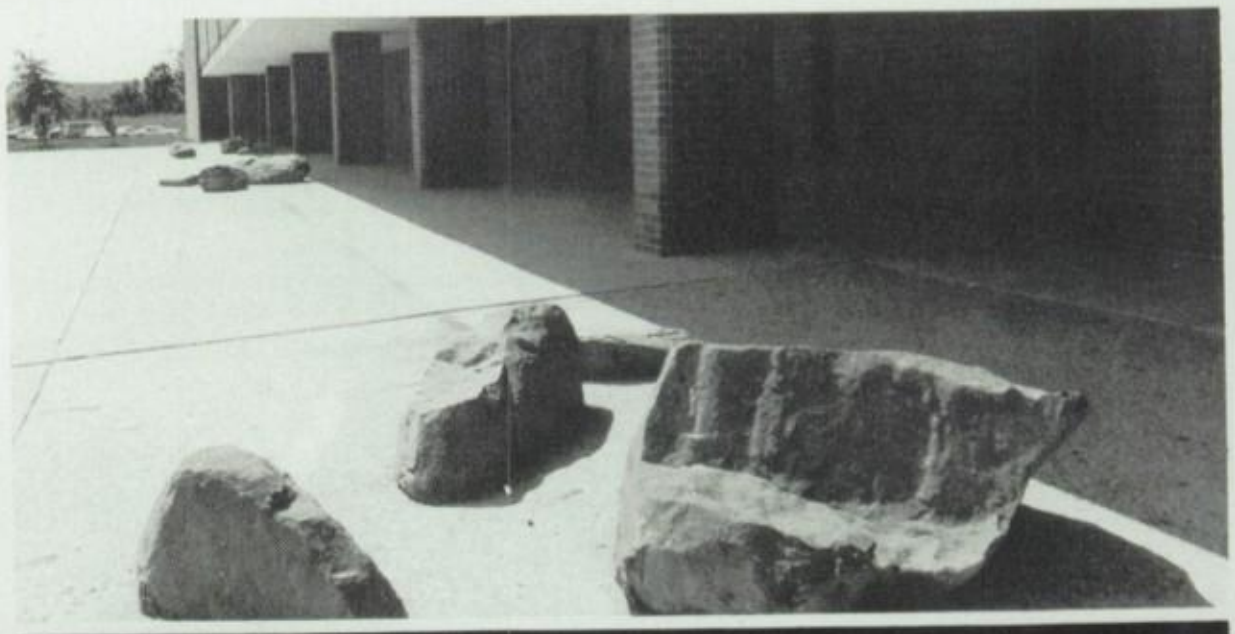

Josten's